

**WARNING**  
**BEWARE OF UNDERGROUND SERVICES**  
 THE LOCATION OF EXISTING UNDERGROUND SERVICES ARE APPROXIMATE ONLY AND THEIR EXACT POSITION SHOULD BE PROVEN ON SITE. NO GUARANTEE IS GIVEN THAT ALL EXISTING SERVICES ARE SHOWN.



# PROPOSED INTERSECTION MODIFICATIONS

- ### LEGEND
- PROFILE FULL WIDTH OF EXISTING ASPHALT BY A MINIMUM OF 40mm AND OVERLAY WITH NOMINAL 40mm DEPTH OF 10mm NOMINAL SIZE TYPE H WEARING COURSE (MILL & FILL)
  - EXISTING PAVEMENT TO BE REMOVED AND RECONSTRUCTED WITH DEEP LIFT ASPHALT PATCH 100mm THICKNESS, SIZE 20mm, TYPE SI (BELOW 40mm WEARING COURSE)
  - CONCRETE PRAM CROSSING IN ACCORDANCE WITH MAROONDAH CITY COUNCIL STANDARD DRAWING SD-G02
  - 125mm THICK CONCRETE FOOTPATH IN ACCORDANCE WITH MAROONDAH CITY COUNCIL STANDARD DRAWING SD-F01
  - 75mm THICK MAROONDAH CITY COUNCIL APPROVED TOPSOIL AND SEED ON TOP OF CLEAN CLAY FILL
  - CONCRETE KERB AND CHANNEL IN ACCORDANCE WITH MAROONDAH CITY COUNCIL STANDARD DRAWING SD C01
  - EXISTING SURFACE CONTOURS (0.20m INTERVALS)
  - EXT - EXISTING TELECOMMUNICATIONS
  - EX G - EXISTING GAS
  - EX W - EXISTING WATER
  - EX S - EXISTING SEWER
  - EX E - EXISTING ELECTRICITY
  - PAVEMENT LINE MARKING
  - PROPOSED PAVEMENT GRADE
  - DIRECTION OF CHANNEL FLOW

- ### TRAFFIC SIGNS
- #1 R1-1
  - #15 T-23 TEMP SIGN
  - #16 W5-10
  - #17 W8-2
- SIGNS SHOWN AS

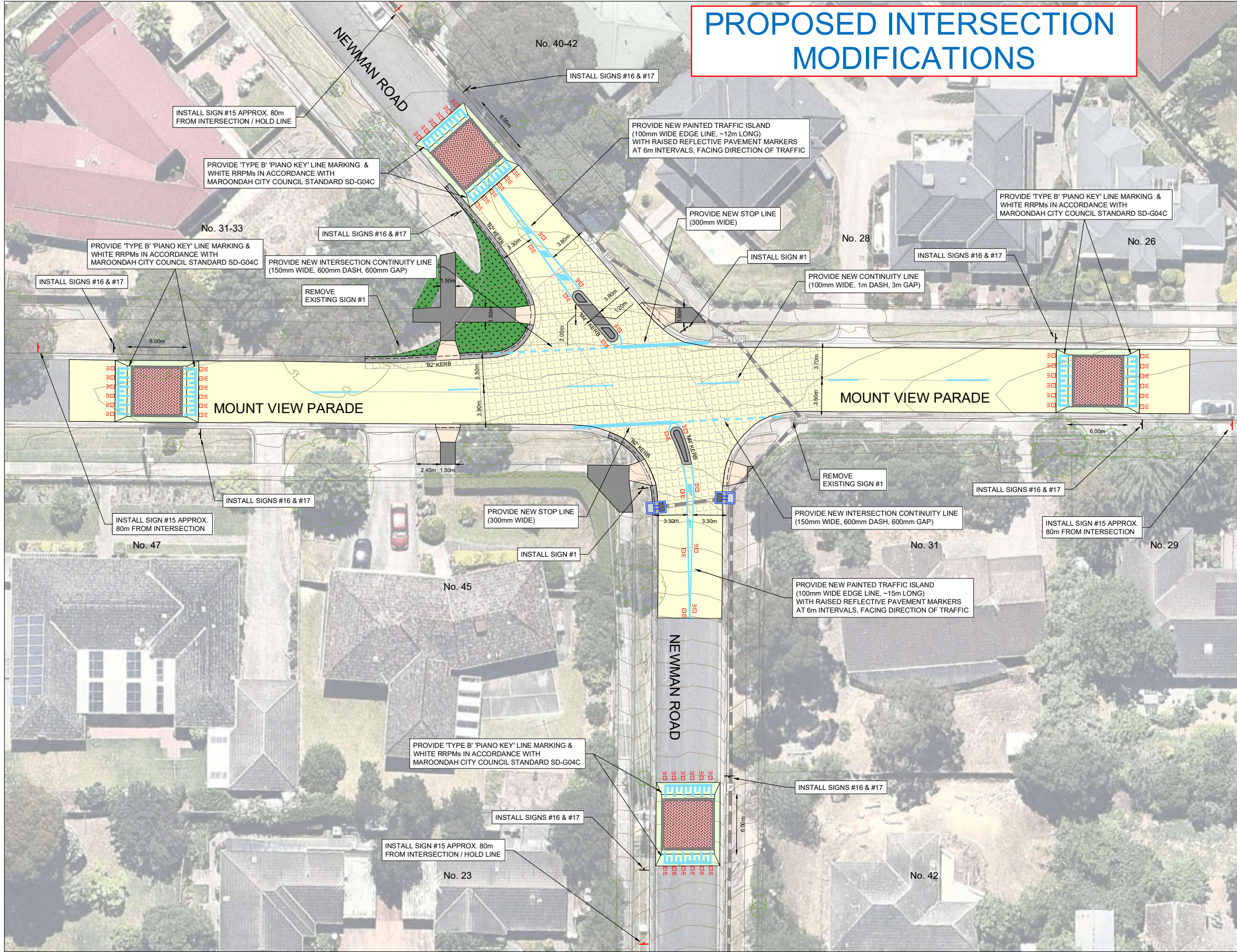

**SIGNS & LINE MARKING PLAN**  
 0 2 4 8  
 1:200 @ A1  
 1:400 @ A3

VER	DESCRIPTION	DATE
01	ISSUED FOR CONSTRUCTION	25-01-2019
00	DRAFT DETAILED DESIGN - ISSUED FOR REVIEW	21-11-2018

CONSULTANT ENGINEER

**PROCIVIL**  
 CONSULTING ENGINEERING  
*Specialist Civil Engineering Design Consultants*  
 Commitment | Communication | Collaboration

**PROCIVIL CONSULTING PTY LTD**  
 ABN 51 759 386 092  
 SUITE 9, 12 MAROONDAH HWY, RINGWOOD VIC 3134  
 PO BOX 164, RINGWOOD VIC 3134  
 P: (03) 8644 6834  
 E: info@procivil.com.au  
 www.procivil.com.au

ENGINEERING DESIGN  
 LUKE WHITFIELD  
 ENGINEERING REVIEW  
 CHRIS PROCTOR

ORIENTATION

OR AS SHOWN

LOCAL GOVERNMENT AREA  
**MAROONDAH CITY COUNCIL**

ORIGINAL SCALE  
 AS SHOWN  
 ORIGINAL SHEET SIZE  
 A1  
 HEIGHT DATUM  
 AHD  
 COORDINATE DATUM  
 MGA94 ZONE 55

CLIENT  
  
 CLIENT PROJECT MANAGER / CONTACT  
 MATT WRIGHT

**FOR CONSTRUCTION**

**INTERSECTION MODIFICATION WORKS**  
**MOUNT VIEW PARADE & NEWMAN ROAD INTERSECTION, CROYDON**  
 SIGNS & LINE MARKING PLAN

PROJECT No.	PC18014
SHEET No.	03 of 06
VER	01
DWG No.	PC18014-03-01



# CURRENT INTERSECTION LAYOUT



Friday, 14 February 2020 11:41PM

## Disclaimer

The State of Victoria does not warrant the accuracy or completeness of information in this publication and any person using or relying upon such information does so on the basis that the State of Victoria shall bear no responsibility or liability whatsoever for any errors faults defects or omissions in the information.

No Guarantee or warranty is given as to the accuracy or completeness of the details shown on this map. Maroondah City Council shall not be liable in anyway for loss of any kind including damages costs interest loss of profits arising from error inaccuracy incompleteness of this information.



Maroondah City Council  
PO Box 156  
Ringwood 3134  
Victoria  
Tel: 1300 88 22 33  
Email: [maroondah@maroondah.vic.gov.au](mailto:maroondah@maroondah.vic.gov.au)