

WARNING
BEWARE OF UNDERGROUND SERVICES
 THE LOCATION OF EXISTING UNDERGROUND SERVICES ARE APPROXIMATE ONLY AND THEIR EXACT POSITION SHOULD BE PROVEN ON SITE. NO GUARANTEE IS GIVEN THAT ALL EXISTING SERVICES ARE SHOWN.

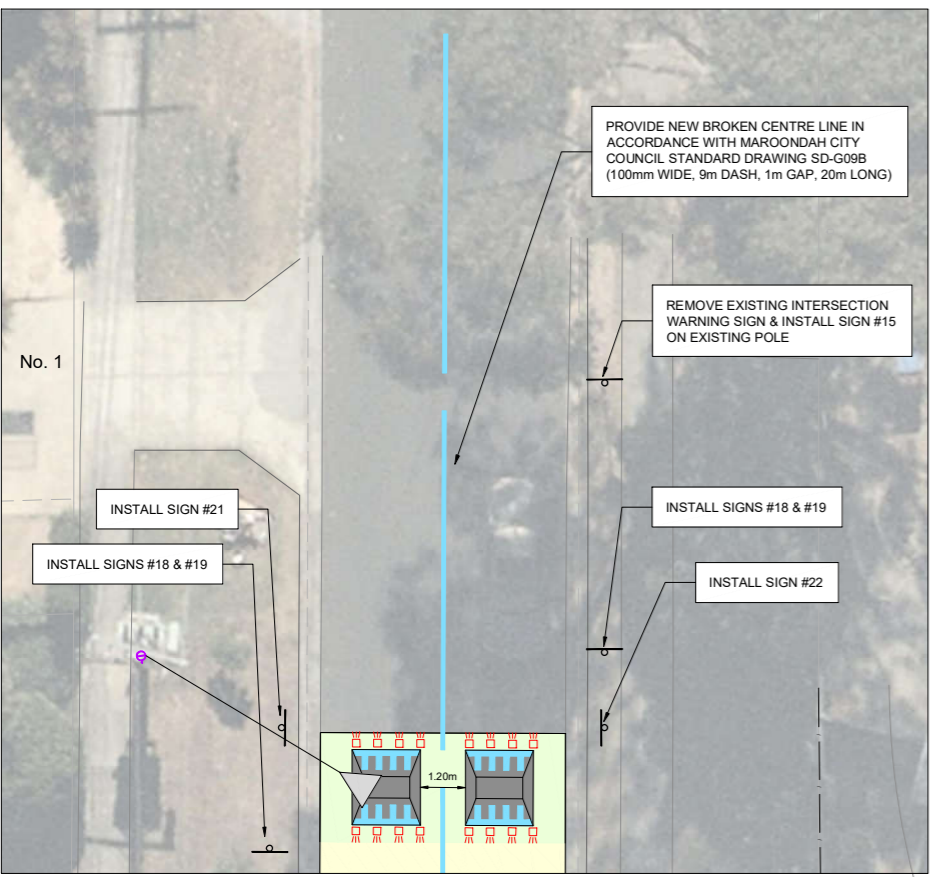

CONTINUED BELOW LEFT

PROPOSED INTERSECTION MODIFICATIONS

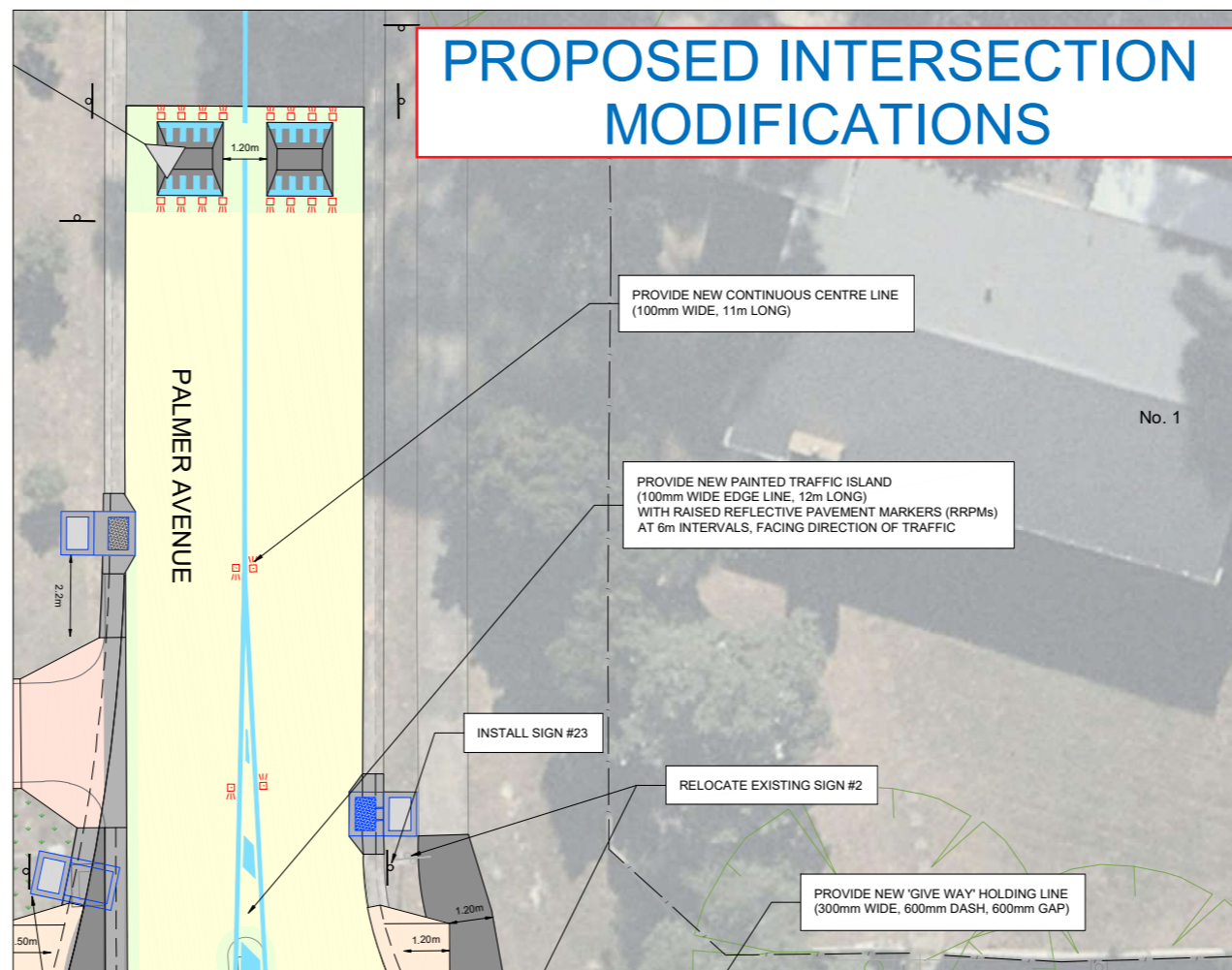

TRAFFIC SIGNS

- #2 R1-2 x1 (E)
- #8 D4-1-3 (R) x1 (E)
- #9 D4-2-1 x1 (E)
- #15 W2-3 x1
- #16 W2-4(R) x1
- #17 W5-4 x1 (E)
- #18 W5-10 x4
- #19 W8-2 x4
- #20 G9-18 x1 (E)

- LEGEND**
- PROFILE FULL WIDTH OF EXISTING ASPHALT BY A MINIMUM OF 40mm & OVERLAY WITH 40mm ASPHALT IN ACCORDANCE WITH MAROONDAH CITY COUNCIL STANDARD DRAWING SD-B02 & DETAIL ON SHEET 1 (MILL & FILL)
 - FULL DEPTH PAVEMENT IN ACCORDANCE WITH MAROONDAH CITY COUNCIL STANDARD DRAWING SD-B02 & DETAIL ON SHEET 1
 - MINIMUM 100mm DEPTH CLASS 2 FINE CRUSHED ROCK
 - CONCRETE PRAM CROSSING GENERALLY IN ACCORDANCE WITH MAROONDAH CITY COUNCIL STANDARD DRAWING SD-G02
 - 125mm THICK CONCRETE FOOTPATH IN ACCORDANCE WITH MAROONDAH CITY COUNCIL STANDARD DRAWING SD-F01
 - 150mm THICK CONCRETE VEHICLE CROSSING IN ACCORDANCE WITH MAROONDAH CITY COUNCIL STANDARD DRAWING SD-H05
 - TOPSOIL & APPROVED GRASS SEED
 - CONCRETE KERB IN ACCORDANCE WITH MAROONDAH CITY COUNCIL STANDARD DRAWING SD-C01
 - PAVEMENT LINE MARKING
- Signs shown as:
- #21 R5-35 (L) x3
 - #22 R5-35 (R) x3
 - #23 R5-35 (LR) x4

CONTINUED ABOVE RIGHT

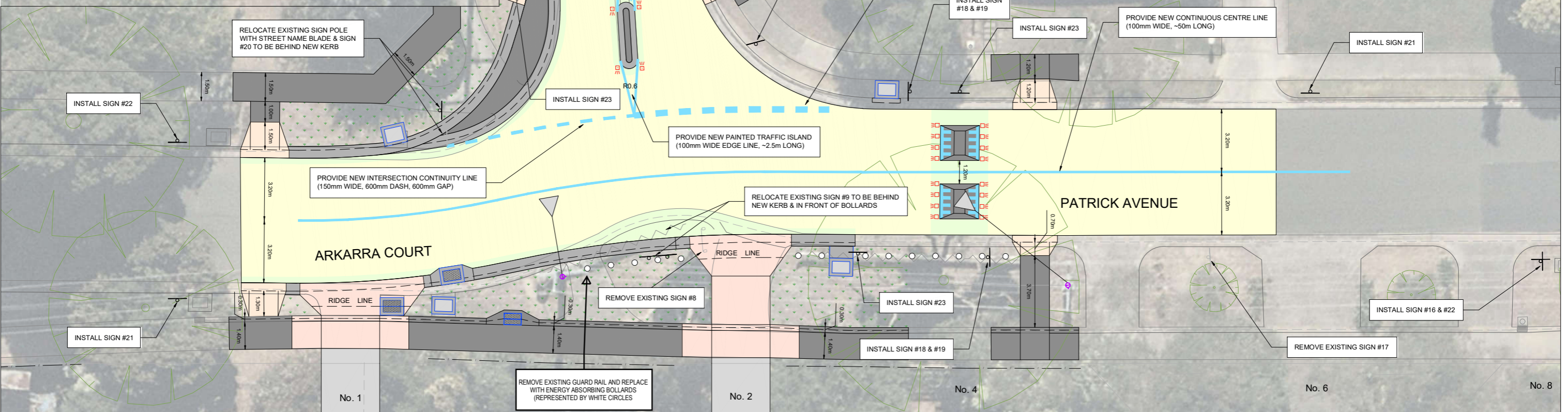

SIGNS & LINE MARKING PLAN

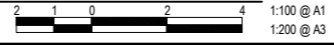

NO.	DESCRIPTION	DATE
04	FOR CONSTRUCTION - ISSUED FOR REVIEW	06-09-2019
03	FOR CONSTRUCTION - ISSUED FOR REVIEW	03-09-2019
02	DETAILED DESIGN	28-06-2019
01	FUNCTIONAL DESIGN - ISSUED FOR REVIEW	08-04-2019
00	FUNCTIONAL DESIGN - ISSUED FOR REVIEW	28-02-2019

CONSULTANT ENGINEER

PROCIVIL
 CONSULTING ENGINEERING
Specialist Civil Engineering Design Consultants
 Commitment | Communication | Collaboration

PROCIVIL CONSULTING PTY LTD
 ABN 51 759 386 092
 SUITE 9, 12 MAROONDAH HWY, RINGWOOD VIC 3134
 PO BOX 164, RINGWOOD VIC 3134
 P: (03) 8644 6834
 E: info@procivil.com.au
 www.procivil.com.au

ENGINEERING DESIGN
 LUKE WHITFIELD
 ENGINEERING REVIEW
 CHRIS PROCTOR

ORIENTATION

OR AS SHOWN

LOCAL GOVERNMENT AREA
MAROONDAH CITY COUNCIL

ORIGINAL SCALE
 AS SHOWN
 ORIGINAL SHEET SIZE
 A1
 HEIGHT DATUM
 AHD
 COORDINATE DATUM
 MGA94 ZONE 55

CLIENT

 CLIENT PROJECT MANAGER / CONTACT
 MATT WRIGHT

FOR CONSTRUCTION

INTERSECTION MODIFICATION WORKS

PATRICK AVENUE & PALMER AVENUE, CROYDON NORTH

SIGNS & LINE MARKING PLAN

PROJECT No.	PC18009A
SHEET No.	04 OF 10
VER	04
DWG No.	PC18009A-04-04



CURRENT INTERSECTION LAYOUT

Thursday, 13 February 2020 15:51PM

Disclaimer

The State of Victoria does not warrant the accuracy or completeness of information in this publication and any person using or relying upon such information does so on the basis that the State of Victoria shall bear no responsibility or liability whatsoever for any errors, faults, defects or omissions in the information. No Guarantee or warranty is given as to the accuracy or completeness of the details shown on this map. Maroondah City Council shall not be liable in anyway for loss of any kind including damages costs interest loss of profits arising from error, inaccuracy, incompleteness of this information.



Maroondah City Council
PO Box 156
Ringwood 3134
Victoria
Tel: 1300 88 22 33
Email: maroondah@maroondah.vic.gov.au