

ISSUE	APP'D	DATE	AMENDMENT

SIGN SCHEDULE

#2 R1-2	#9 D4-2-1	#18 R2-4
#3 R2-3(L)	#15 W2-3	
#4 D4-1-2	#16 G9-V168	
#8 D4-1-3	#17 R2-17	

INSTALLATION NOTES

- A SIGNAL CONTRACTOR**
- ALL WORK TO BE UNDERTAKEN BY CONTRACTORS PREQUALIFIED UNDER THE VICROADS PREQUALIFICATION SCHEME
 - ALL WORK TO BE UNDERTAKEN IN ACCORDANCE WITH VICROADS STANDARD SPECIFICATION 730 AND ANY REVISION THEREOF
 - SUPPLY AND INSTALL NEW HARDWARE AS SHOWN USING LED LANTERNS
 - SUPPLY AND INSTALL 1 No PUFFIN WALK DETECTOR, ON PEDESTALS 2 AND 3
 - SUPPLY AND INSTALL MAINS ISOLATION BOX/METER BOX AT POINT OF SUPPLY
 - SUPPLY AND INSTALL AUDIO TACTILE PEDESTRIAN DETECTORS (VARIABLE OUTPUT)
 - ALL CONDUITS TO BE BORED IN VICINITY OF TREE PROTECTION ZONES
- B ROADWORKS CONTRACTOR**
- CONSTRUCT ROADWORKS AS SHOWN
 - CONSTRUCT 6 DDA COMPLIANT PRAM CROSSINGS IN ACCORDANCE WITH AS 1428
 - ARRANGE FOR TRANSFER/INSTALLATION OF PUBLIC LIGHTING AND/OR THE REMOVAL OF ANY REDUNDANT POLES OR EQUIPMENT SEE GENERAL NOTES
 - TRIM/REMOVE TREES AS SHOWN TO SUIT ROADWORKS/TO PROVIDE REQUIRED SIGHT DISTANCE TO TRAFFIC SIGNALS
 - CONSTRUCT (SUPPLY ALL MATERIALS AND LABOUR) PEDESTRIAN FOOTPATH AS SHOWN
 - LINEMARK AS SHOWN AND REMOVE ANY REDUNDANT MARKINGS
 - SUPPLY AND INSTALL RRPM'S AS SHOWN AND REMOVE ANY REDUNDANT MARKERS
 - SUPPLY AND INSTALL ROAD SIGNS WHERE SHOWN AND REMOVE REDUNDANT SIGNS

- C VICROADS**
- (1) METRO SOUTH EAST REGION
- SUPPLY AND INSTALL NEW CONTROLLER
 - CONNECT CONTROLLER TO SCATS
 - SIGNALS SERVICES - EAST
 - PROGRAM NEW CONTROLLER

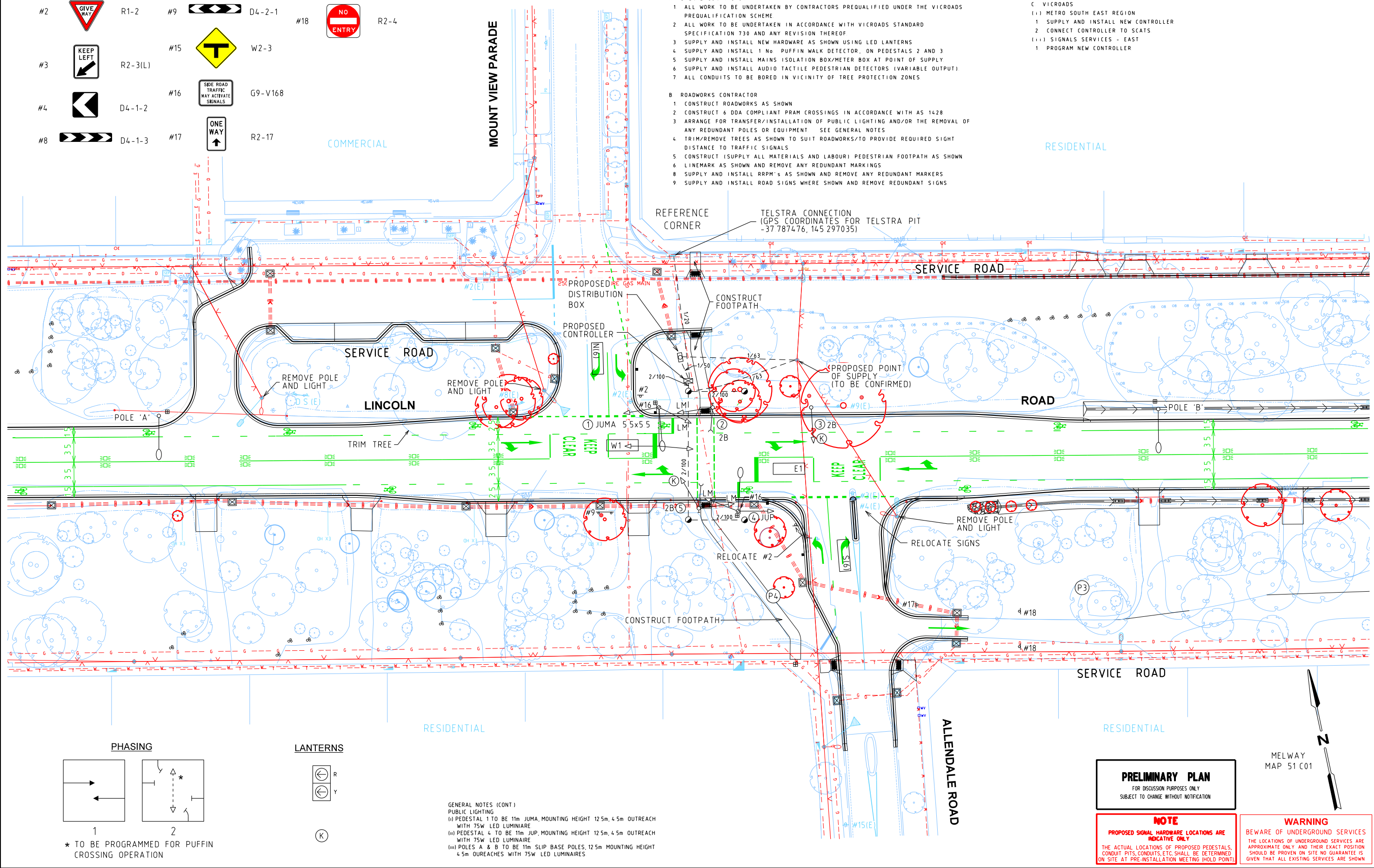

PHASING

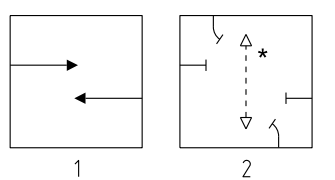

* TO BE PROGRAMMED FOR PUFFIN CROSSING OPERATION

LANTERNS

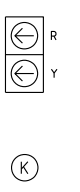

GENERAL NOTES (CONT)

- PUBLIC LIGHTING**
- (i) PEDESTAL 1 TO BE 11m JUMA, MOUNTING HEIGHT 12.5m, 4.5m OUTREACH WITH 75W LED LUMINAIRE
 - (ii) PEDESTAL 4 TO BE 11m JUP, MOUNTING HEIGHT 12.5m, 4.5m OUTREACH WITH 75W LED LUMINAIRE
 - (iii) POLES A & B TO BE 11m SLIP BASE POLES, 12.5m MOUNTING HEIGHT 4.5m OUTREACHES WITH 75W LED LUMINAIRES

GENERAL NOTES

- BASE INFORMATION FROM COUNCIL (X Functional Layout T1W 161018 dwg)
- LOCAL ROAD - LINCOLN ROAD (SPEED ZONE 60km/h)
- ALL DIMENSIONS ARE TO FACE OF KERB
- PUBLIC LIGHTING - REFER ABOVE



TREE TO BE REMOVED

LEGEND

PEDESTAL - EXISTING, NEW, JOINT USE	TRAFFIC SIGNAL CONTROLLER	SEWERAGE PIT	FENCE
3 ASPECT LANTERN - 200mm, 300mm	CONDUIT WITH NUMBER/DUCT DIAMETER	FIRE - PLUG HYDRANT	UNDERGROUND SEWER MAIN
MAST ARM (OUTREACH AS INDICATED)	PIT - CONDUIT DETECTOR	STOP VALVE	UNDERGROUND ELECTRICITY
PEDESTRIAN PUSH BUTTON & LANTERN	POLE - TRAMWAY, ELECTRICITY	GAS VALVE	UNDERGROUND GAS
VEHICLE GROUP - ACTIVE, PROHIBITED	INTERNALLY ILLUMINATED SIGN - FIBRE OPTIC	ELECTRICITY SUPPLY PIT	UNDERGROUND WATER
PERMITTED PEDESTRIAN MOVEMENT	NO RIGHT TURN	UTILITY UNCLASSIFIED	UNDERGROUND TELECOMMUNICATIONS
PROPOSED STREET LIGHT LANTERN	GIVE WAY TO PEDESTRIANS	EXISTING FEATURE	TELECOMMUNICATIONS - PIT, PILLAR
EXISTING STREET LIGHT LANTERN	NO STOPPING	OVERHEAD SERVICE	DRAINAGE PIT - SIDE ENTRY, GRATED
DETECTOR LOOP - PROPOSED, EXISTING	PAVEMENT MARKER - RAISED, RAISED REFLECTIVE	TGS - WARNING, DIRECTIONAL	

TraffixGroup
Traffic Engineers and Transport Planners
Suite 81431 Burke Road TEL: (03) 9822-2888
GLEN IRIS VICTORIA 3146 FAX: (03) 9822-7444
www.traffixgroup.com.au

DESIGNED
R CARBARN 26 OCT 2016

APPROVED

TRAFFIX REF
G21289A-00

TRAFFIX ISSUE
G

Maroondah City Council

SCALE OF METRES
HOR 0 5 10

LINCOLN ROAD BETWEEN MOUNT VIEW PARADE AND ALLENDALE ROAD MAROONDAH CITY PEDESTRIAN OPERATED SIGNALS

FILE NO TM060-MRH-1958	SITE NO 1958	SHEET NO 1 of 1	DRAWING NO 787273	ISSUE
---------------------------	-----------------	--------------------	----------------------	-------

31/10/2019 GIEECC-01 10:44:36 AM G21289A-00.dgn