



MUNDARA DRIVE & PARKGATE DRIVE, RINGWOOD

PROPOSED LOCAL AREA TRAFFIC MANAGEMENT TREATMENTS

CONCEPT FUNCTIONAL LAYOUT PLANS



WARNING
BEWARE OF UNDERGROUND SERVICES
THE LOCATIONS OF UNDERGROUND SERVICES ARE APPROXIMATE ONLY AND THEIR EXACT POSITION SHOULD BE PROVIDED ON SITE. NO GUARANTEE IS GIVEN THAT ALL EXISTING SERVICES ARE SHOWN.

PLOTTED BY : Hamish Stevenson ON 24/03/2020 AT 10:26:35 AM

ISSUE	DATE	DESCRIPTION	BY	CHK.	APP.
F1	23.03.2020	UPDATES AS PER COUNCIL'S COMMENTS.	H.S.	K.W.	K.W.
P4	21.01.19	TYPICAL CROSS SECTION ADDED.	H.S.	K.W.	K.W.
P3	19.12.18	MINOR AMENDMENTS	D.H.	T.N.	K.W.
P2	23.11.18	SIGNAGE ADDED AND ADDRESSING COUNCIL'S COMMENTS.	H.S.	K.W.	K.W.
P1	02.11.18	INITIAL ISSUE	T.N.	K.W.	K.W.

GENERAL NOTES

- ALL DIMENSIONS AND RADII ARE IN METRES AND ARE TO THE FACE OF KERB AND CHANNEL.
- BASE INFORMATION OBTAINED FROM NEARMAP AERIAL PHOTOGRAPHY DATABASE AND WHEEL AND TAPE SURVEY UNDERTAKEN BY GTA CONSULTANTS ON 23 OCTOBER 2018. GTA CONSULTANTS DOES NOT TAKE ANY RESPONSIBILITY FOR THE ACCURACY OF THE EXISTING CONDITIONS BASE (AERIAL PHOTOGRAPHY) ON WHICH THE CONCEPT DESIGN IS BASED. PRIOR TO COMMENCEMENT OF CONSTRUCTION, THE EXISTING CONDITIONS INCLUDING UNDERGROUND SERVICES SHOULD BE VERIFIED ON SITE.
- LOCAL ROAD - MUNDARA DRIVE - SPEED ZONE 50KM/H
- DESIGN VEHICLE - 12.5m AUSTRROADS BUS (THROUGH MOVEMENTS)
- MAROONDAH CC WASTE VEHICLE (SIDE STREETS)

DESIGNED T. NAPIORKOWSKI	DESIGN CHECK -
DRAWN T. NAPIORKOWSKI	DRAFTING CHECK -
APPROVED BY -	DATE APPROVED FOR INITIAL ISSUE 02 NOVEMBER 2018
SCALE A3	CAD FILE NO. V162390-01-F1.dgn



CLIENT	MAROONDAH CITY COUNCIL		
LOCAL AREA TRAFFIC MANAGEMENT TREATMENTS			
MUNDARA DRIVE & PARKGATE DRIVE, RINGWOOD CONCEPT FUNCTIONAL LAYOUT PLAN			
MAP REF. 36/C12	DRAWING NO. V162390-01-01	SHEET 01 OF 15	ISSUE F1

NOTE:
REFER TO SHEETS 11 & 12 FOR SWEEP
PATH ASSESSMENTS

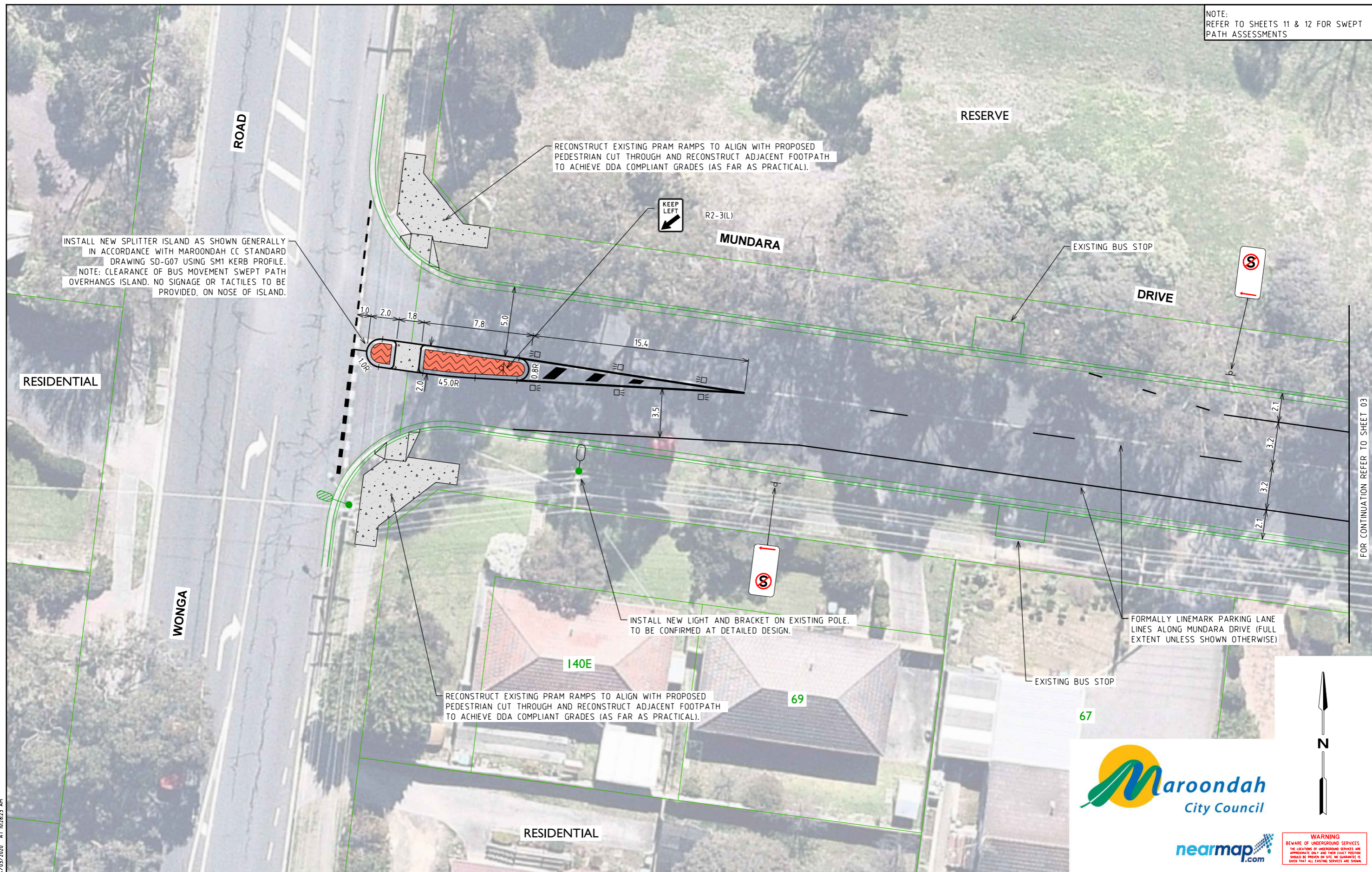

FOR CONTINUATION REFER TO SHEET 03



WARNING
BEWARE OF UNDERGROUND SERVICES
THE LOCATIONS OF UNDERGROUND SERVICES ARE APPROXIMATE ONLY AND THEIR EXACT POSITION SHOULD BE PROVEN ON SITE. NO GUARANTEE IS GIVEN THAT ALL EXISTING SERVICES ARE SHOWN.

ON 24/03/2020 AT 10:28:23 AM
PLOTTED BY: Hamish Stevenson

AMENDMENTS				
ISSUE	DATE	DESCRIPTION	BY	CHK. APP.
F1	23.03.2020	UPDATES AS PER COUNCIL'S COMMENTS.	H.S.	K.W. K.W.
P4	21.01.19	TYPICAL CROSS SECTION ADDED.	H.S.	K.W. K.W.
P3	19.12.18	MINOR AMENDMENTS	D.H.	T.N. K.W.
P2	23.11.18	SIGNAGE ADDED AND ADDRESSING COUNCIL'S COMMENTS.	H.S.	K.W. K.W.
P1	02.11.18	INITIAL ISSUE	T.N.	K.W. K.W.

- GENERAL NOTES**
- ALL DIMENSIONS AND RADII ARE IN METRES AND ARE TO THE FACE OF KERB AND CHANNEL.
 - BASE INFORMATION OBTAINED FROM NEARMAP AERIAL PHOTOGRAPHY DATABASE AND WHEEL AND TAPE SURVEY UNDERTAKEN BY GTA CONSULTANTS ON 23 OCTOBER 2018. GTA CONSULTANTS DOES NOT TAKE ANY RESPONSIBILITY FOR THE ACCURACY OF THE EXISTING CONDITIONS BASE (AERIAL PHOTOGRAPHY) ON WHICH THE CONCEPT DESIGN IS BASED. PRIOR TO COMMENCEMENT OF CONSTRUCTION, THE EXISTING CONDITIONS INCLUDING UNDERGROUND SERVICES SHOULD BE VERIFIED ON SITE.
 - LOCAL ROAD - MUNDARA DRIVE - SPEED ZONE 50KM/H
 - DESIGN VEHICLE - 12.5m AUSTRROADS BUS (THROUGH MOVEMENTS)
- MAROONDAH CC WASTE VEHICLE (SIDE STREETS)

DESIGNED T. NAPIORKOWSKI	DESIGN CHECK -
DRAWN T. NAPIORKOWSKI	DRAFTING CHECK -
APPROVED BY -	DATE APPROVED FOR INITIAL ISSUE 02 NOVEMBER 2018
SCALE A3	CAD FILE NO. V162390-01-F1.dgn

GTA consultants
www.gta.com.au

Melbourne 03 9851 9600
Sydney 02 8448 1800
Brisbane 07 3113 5000
Adelaide 08 8334 3600
Perth 08 6169 1000

CLIENT MAROONDAH CITY COUNCIL			
LOCAL AREA TRAFFIC MANAGEMENT TREATMENTS			
MUNDARA DRIVE & PARKGATE DRIVE, RINGWOOD CONCEPT FUNCTIONAL LAYOUT PLAN			
MAP REF. 36/C12	DRAWING NO. V162390-01-02	SHEET 02 OF 15	ISSUE F1

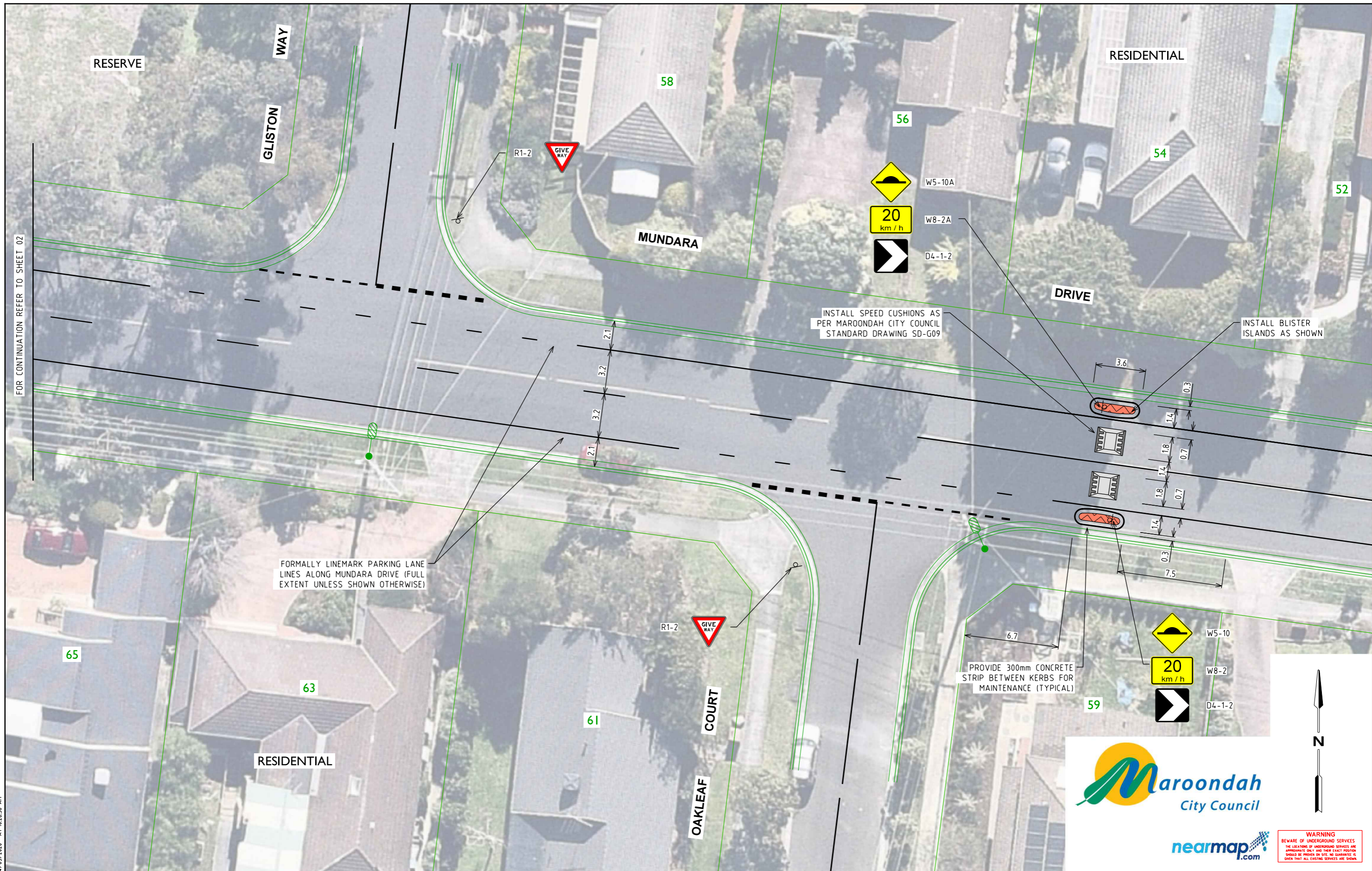

FOR CONTINUATION REFER TO SHEET 02

PLOTTED BY : Hamish Stevenson ON 24/03/2020 AT 10:28:30 AM

ISSUE	DATE	DESCRIPTION	BY	CHK.	APP.
P1	02.11.18	INITIAL ISSUE	T.N.	K.W.	K.W.
P2	23.11.18	SIGNAGE ADDED AND ADDRESSING COUNCIL'S COMMENTS.	H.S.	K.W.	K.W.
P3	19.12.18	MINOR AMENDMENTS	D.H.	T.N.	K.W.
P4	21.01.19	TYPICAL CROSS SECTION ADDED.	H.S.	K.W.	K.W.
F1	23.03.2020	UPDATES AS PER COUNCIL'S COMMENTS.	H.S.	K.W.	K.W.

- GENERAL NOTES**
- ALL DIMENSIONS AND RADII ARE IN METRES AND ARE TO THE FACE OF KERB AND CHANNEL.
 - BASE INFORMATION OBTAINED FROM NEARMAP AERIAL PHOTOGRAPHY DATABASE AND WHEEL AND TAPE SURVEY UNDERTAKEN BY GTA CONSULTANTS ON 23 OCTOBER 2018. GTA CONSULTANTS DOES NOT TAKE ANY RESPONSIBILITY FOR THE ACCURACY OF THE EXISTING CONDITIONS BASE (AERIAL PHOTOGRAPHY) ON WHICH THE CONCEPT DESIGN IS BASED. PRIOR TO COMMENCEMENT OF CONSTRUCTION, THE EXISTING CONDITIONS INCLUDING UNDERGROUND SERVICES SHOULD BE VERIFIED ON SITE.
 - LOCAL ROAD - MUNDARA DRIVE - SPEED ZONE 50KM/H
 - DESIGN VEHICLE - 12.5m AUSTRROADS BUS (THROUGH MOVEMENTS)
- MAROONDAH CC WASTE VEHICLE (SIDE STREETS)

DESIGNED T. NAPIORKOWSKI	DESIGN CHECK -
DRAWN T. NAPIORKOWSKI	DRAFTING CHECK -
APPROVED BY -	DATE APPROVED FOR INITIAL ISSUE 02 NOVEMBER 2018
SCALE A3	CAD FILE NO. V162390-01-F1.dgn

GTA consultants
www.gta.com.au

Melbourne 03 9851 9400
Sydney 02 8448 1800
Brisbane 07 3113 5000
Adelaide 08 8334 3600
Perth 08 6169 1000

CLIENT MAROONDAH CITY COUNCIL

LOCAL AREA TRAFFIC MANAGEMENT TREATMENTS

MUNDARA DRIVE & PARKGATE DRIVE, RINGWOOD
CONCEPT FUNCTIONAL LAYOUT PLAN

MAP REF. 36/C12 DRAWING NO. V162390-01-03 SHEET 03 OF 15 ISSUE F1

WARNING
BEWARE OF UNDERGROUND SERVICES
THE LOCATIONS OF UNDERGROUND SERVICES ARE APPROXIMATE ONLY AND THEIR EXACT POSITION SHOULD BE PROVEN ON SITE. NO GUARANTEE IS GIVEN THAT ALL EXISTING SERVICES ARE SHOWN.

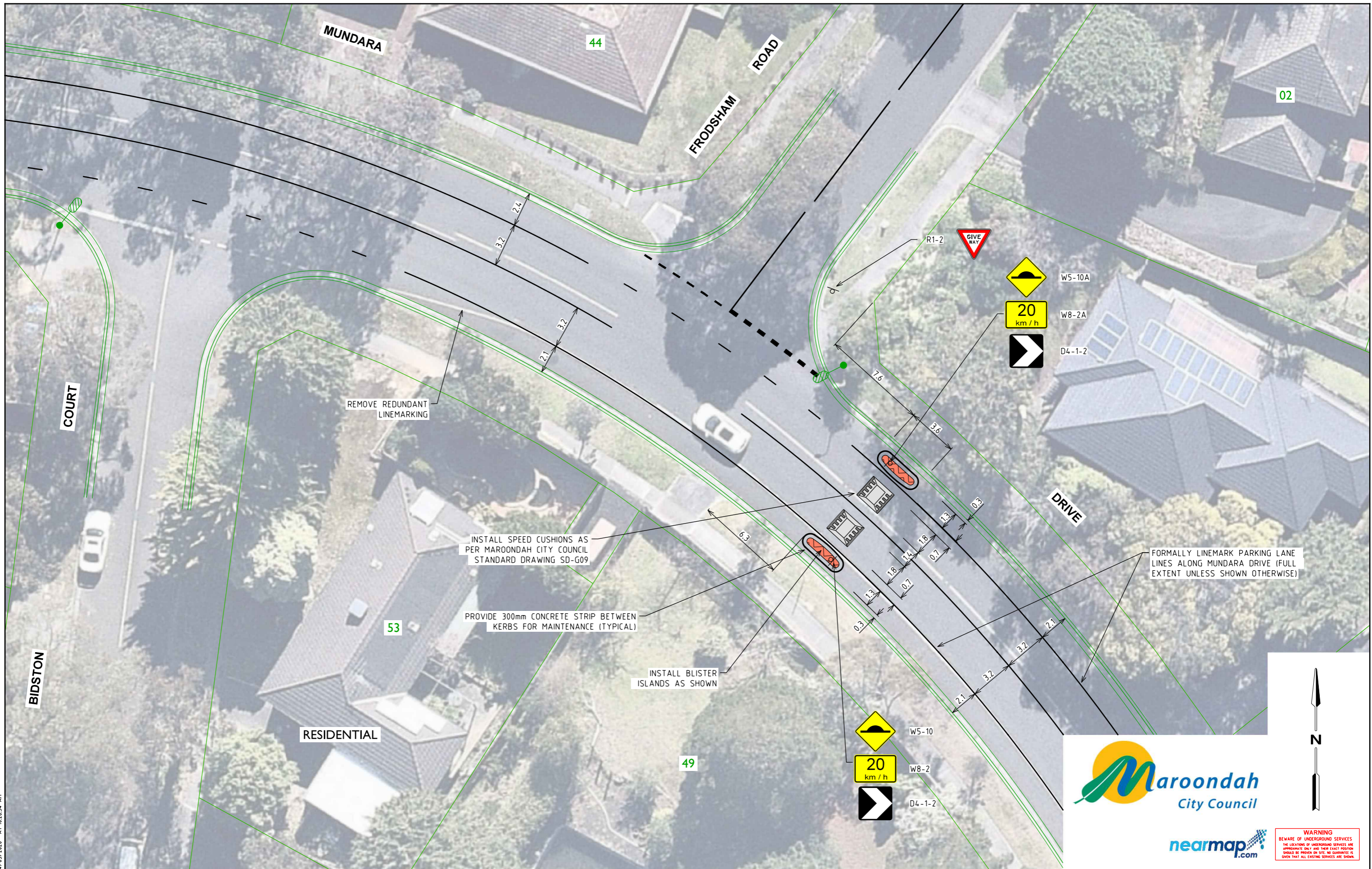



PLOTTED BY : Hamish Stevenson
 ON 24/03/2020 AT 10:28:34 AM

ISSUE	DATE	DESCRIPTION	BY	CHK.	APP.
P1	02.11.18	INITIAL ISSUE	T.N.	K.W.	K.W.
P2	23.11.18	SIGNAGE ADDED AND ADDRESSING COUNCIL'S COMMENTS.	H.S.	K.W.	K.W.
P3	19.12.18	MINOR AMENDMENTS	D.H.	T.N.	K.W.
P4	21.01.19	TYPICAL CROSS SECTION ADDED.	H.S.	K.W.	K.W.
F1	23.03.2020	UPDATES AS PER COUNCIL'S COMMENTS.	H.S.	K.W.	K.W.

- GENERAL NOTES**
- ALL DIMENSIONS AND RADII ARE IN METRES AND ARE TO THE FACE OF KERB AND CHANNEL.
 - BASE INFORMATION OBTAINED FROM NEARMAP AERIAL PHOTOGRAPHY DATABASE AND WHEEL AND TAPE SURVEY UNDERTAKEN BY GTA CONSULTANTS ON 23 OCTOBER 2018. GTA CONSULTANTS DOES NOT TAKE ANY RESPONSIBILITY FOR THE ACCURACY OF THE EXISTING CONDITIONS BASE (AERIAL PHOTOGRAPHY) ON WHICH THE CONCEPT DESIGN IS BASED. PRIOR TO COMMENCEMENT OF CONSTRUCTION, THE EXISTING CONDITIONS INCLUDING UNDERGROUND SERVICES SHOULD BE VERIFIED ON SITE.
 - LOCAL ROAD - MUNDARA DRIVE - SPEED ZONE 50KM/H
 - DESIGN VEHICLE - 12.5m AUSTRROADS BUS (THROUGH MOVEMENTS)
- MAROONDAH CC WASTE VEHICLE (SIDE STREETS)

DESIGNED T. NAPIORKOWSKI	DESIGN CHECK -
DRAWN T. NAPIORKOWSKI	DRAFTING CHECK -
APPROVED BY -	DATE APPROVED FOR INITIAL ISSUE 02 NOVEMBER 2018
SCALE A3 Hor. 0 2.5 5	CAD FILE NO. V162390-01-F1.dgn

GTA consultants
www.gta.com.au
 Melbourne 03 9851 9400
 Sydney 02 8448 1800
 Brisbane 07 3113 5000
 Adelaide 08 8334 3600
 Perth 08 6169 1000

Maroondah City Council

 CLIENT MAROONDAH CITY COUNCIL
LOCAL AREA TRAFFIC MANAGEMENT TREATMENTS
MUNDARA DRIVE & PARKGATE DRIVE, RINGWOOD
CONCEPT FUNCTIONAL LAYOUT PLAN
 MAP REF. 36/C12 DRAWING NO. V162390-01-04 SHEET 04 OF 15 ISSUE F1

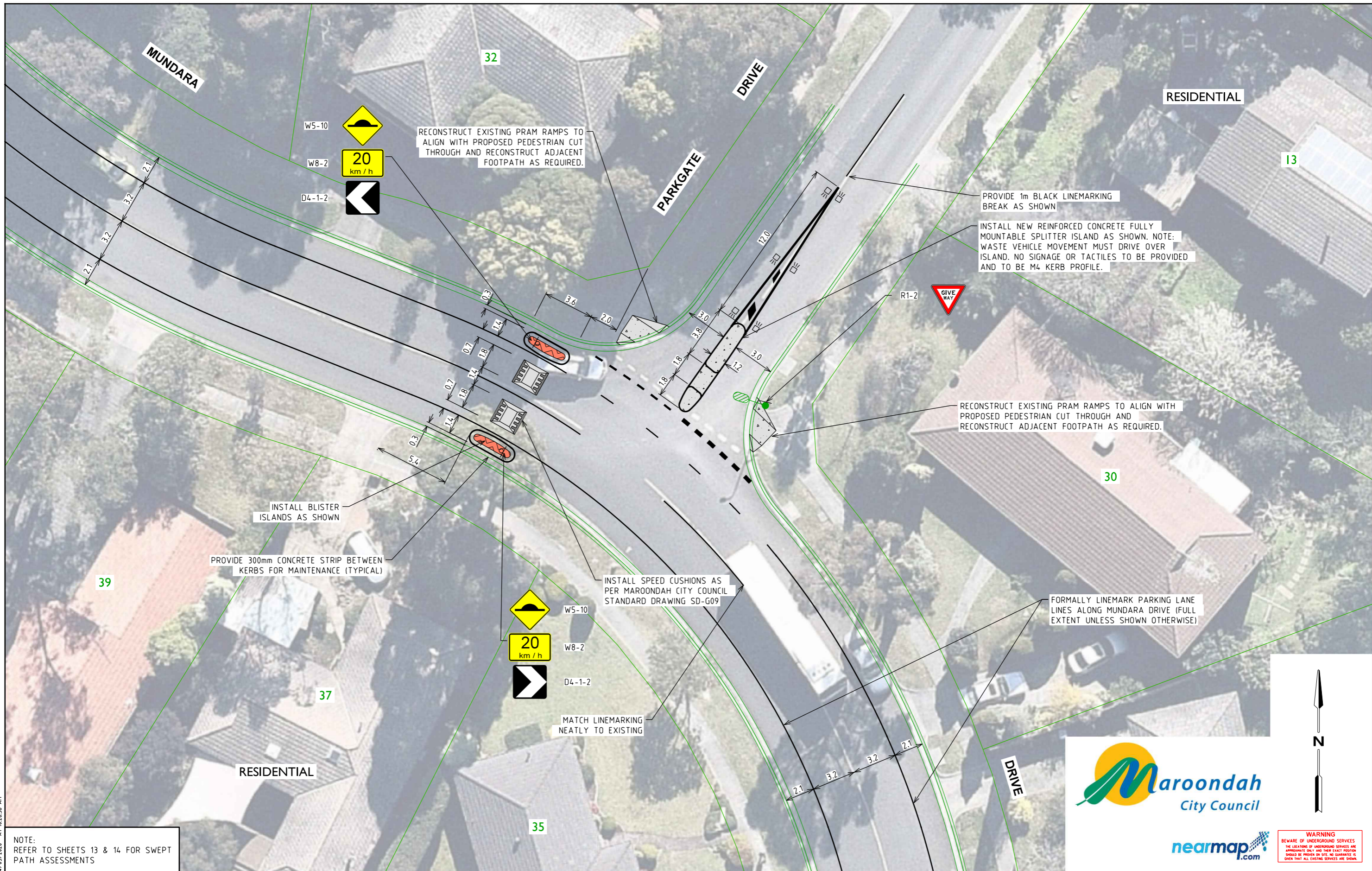
WARNING
 BEWARE OF UNDERGROUND SERVICES
 THE LOCATIONS OF UNDERGROUND SERVICES ARE APPROXIMATE ONLY AND THEIR EXACT POSITION SHOULD BE PROVEN ON SITE. NO GUARANTEE IS GIVEN THAT ALL EXISTING SERVICES ARE SHOWN.



NOTE:
REFER TO SHEETS 13 & 14 FOR SWEEP
PATH ASSESSMENTS

ISSUE	DATE	DESCRIPTION	BY	CHK.	APP.
F1	23.03.2020	UPDATES AS PER COUNCIL'S COMMENTS.	H.S.	K.W.	K.W.
P4	21.01.19	TYPICAL CROSS SECTION ADDED.	H.S.	K.W.	K.W.
P3	19.12.18	MINOR AMENDMENTS	D.H.	T.N.	K.W.
P2	23.11.18	SIGNAGE ADDED AND ADDRESSING COUNCIL'S COMMENTS.	H.S.	K.W.	K.W.
P1	02.11.18	INITIAL ISSUE	T.N.	K.W.	K.W.

- GENERAL NOTES
- ALL DIMENSIONS AND RADII ARE IN METRES AND ARE TO THE FACE OF KERB AND CHANNEL.
 - BASE INFORMATION OBTAINED FROM NEARMAP AERIAL PHOTOGRAPHY DATABASE AND WHEEL AND TAPE SURVEY UNDERTAKEN BY GTA CONSULTANTS ON 23 OCTOBER 2018. GTA CONSULTANTS DOES NOT TAKE ANY RESPONSIBILITY FOR THE ACCURACY OF THE EXISTING CONDITIONS BASE (AERIAL PHOTOGRAPHY) ON WHICH THE CONCEPT DESIGN IS BASED. PRIOR TO COMMENCEMENT OF CONSTRUCTION, THE EXISTING CONDITIONS INCLUDING UNDERGROUND SERVICES SHOULD BE VERIFIED ON SITE.
 - LOCAL ROAD - MUNDARA DRIVE - SPEED ZONE 50KM/H
 - DESIGN VEHICLE - 12.5m AUSTRROADS BUS (THROUGH MOVEMENTS)
- MAROONDAH CC WASTE VEHICLE (SIDE STREETS)

DESIGNED T. NAPIORKOWSKI	DESIGN CHECK -
DRAWN T. NAPIORKOWSKI	DRAFTING CHECK -
APPROVED BY -	DATE APPROVED FOR INITIAL ISSUE 02 NOVEMBER 2018
SCALE A3	CAD FILE NO. V162390-01-F1.dgn

GTA consultants
www.gta.com.au

Melbourne 03 9851 9400
Sydney 02 8448 1800
Brisbane 07 3113 5000
Adelaide 08 8334 3600
Perth 08 6169 1000

CLIENT MAROONDAH CITY COUNCIL

LOCAL AREA TRAFFIC
MANAGEMENT TREATMENTS

MUNDARA DRIVE & PARKGATE DRIVE,
RINGWOOD
CONCEPT FUNCTIONAL LAYOUT PLAN

MAP REF. 36/C12 DRAWING NO. V162390-01-05 SHEET 05 OF 15 ISSUE F1

PLOTTED BY : Hamish Stevenson ON 24/03/2020 AT 10:28:36 AM

WARNING
BEWARE OF UNDERGROUND SERVICES
THE LOCATIONS OF UNDERGROUND SERVICES ARE APPROXIMATE ONLY AND THEIR EXACT POSITION SHOULD BE PROVEN ON SITE. NO GUARANTEE IS GIVEN THAT ALL EXISTING SERVICES ARE SHOWN.

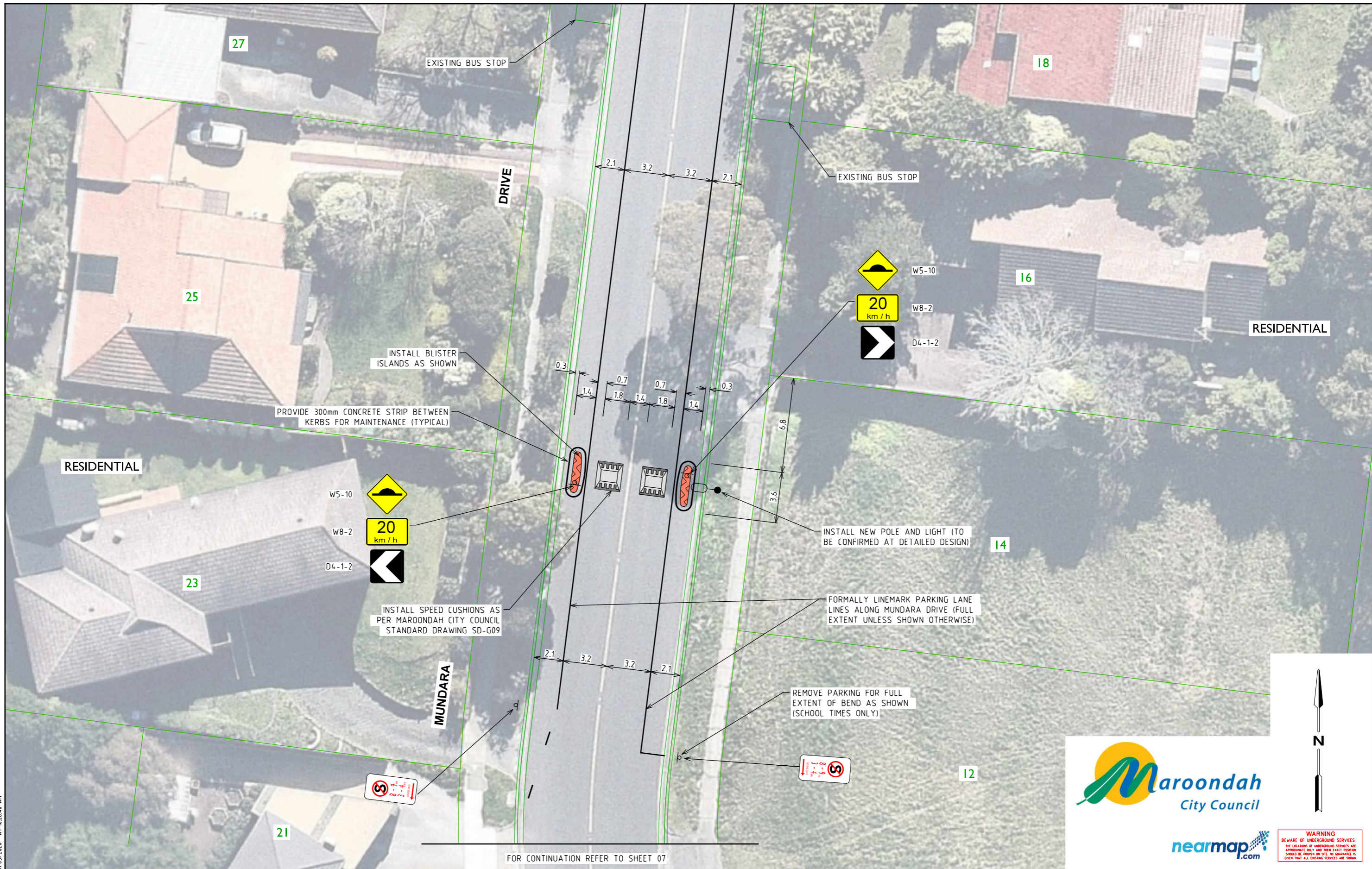

FOR CONTINUATION REFER TO SHEET 07



WARNING
BEWARE OF UNDERGROUND SERVICES
THE LOCATIONS OF UNDERGROUND SERVICES ARE APPROXIMATE ONLY AND THEIR EXACT POSITION SHOULD BE PROVEN ON SITE. NO GUARANTEE IS GIVEN THAT ALL EXISTING SERVICES ARE SHOWN.

PLOTTED BY : Hamish Stevenson ON 24/03/2020 AT 10:28:40 AM

ISSUE	DATE	DESCRIPTION	BY	CHK.	APP.
F1	23.03.2020	UPDATES AS PER COUNCIL'S COMMENTS.	H.S.	K.W.	K.W.
P4	21.01.19	TYPICAL CROSS SECTION ADDED.	H.S.	K.W.	K.W.
P3	19.12.18	MINOR AMENDMENTS	D.H.	T.N.	K.W.
P2	23.11.18	SIGNAGE ADDED AND ADDRESSING COUNCIL'S COMMENTS.	H.S.	K.W.	K.W.
P1	02.11.18	INITIAL ISSUE	T.N.	K.W.	K.W.

- GENERAL NOTES**
- ALL DIMENSIONS AND RADII ARE IN METRES AND ARE TO THE FACE OF KERB AND CHANNEL.
 - BASE INFORMATION OBTAINED FROM NEARMAP AERIAL PHOTOGRAPHY DATABASE AND WHEEL AND TAPE SURVEY UNDERTAKEN BY GTA CONSULTANTS ON 23 OCTOBER 2018. GTA CONSULTANTS DOES NOT TAKE ANY RESPONSIBILITY FOR THE ACCURACY OF THE EXISTING CONDITIONS BASE (AERIAL PHOTOGRAPHY) ON WHICH THE CONCEPT DESIGN IS BASED. PRIOR TO COMMENCEMENT OF CONSTRUCTION, THE EXISTING CONDITIONS INCLUDING UNDERGROUND SERVICES SHOULD BE VERIFIED ON SITE.
 - LOCAL ROAD - MUNDARA DRIVE - SPEED ZONE 50KM/H
 - DESIGN VEHICLE - 12.5m AUSTRROADS BUS (THROUGH MOVEMENTS)
- MAROONDAH CC WASTE VEHICLE (SIDE STREETS)

DESIGNED	T. NAPIORKOWSKI	DESIGN CHECK	-
DRAWN	T. NAPIORKOWSKI	DRAFTING CHECK	-
APPROVED BY	-	DATE APPROVED FOR INITIAL ISSUE	02 NOVEMBER 2018
SCALE	Hor. 0 2.5 5 A3	1:250	CAD FILE NO. V162390-01-F1.dgn

GTA consultants
www.gta.com.au

Melbourne 03 9851 9400
Sydney 02 8448 1800
Brisbane 07 3113 5000
Adelaide 08 8334 3600
Perth 08 6169 1000

CLIENT MAROONDAH CITY COUNCIL			
LOCAL AREA TRAFFIC MANAGEMENT TREATMENTS			
MUNDARA DRIVE & PARKGATE DRIVE, RINGWOOD CONCEPT FUNCTIONAL LAYOUT PLAN			
MAP REF. 36/C12	DRAWING NO. V162390-01-06	SHEET 06 OF 15	ISSUE F1

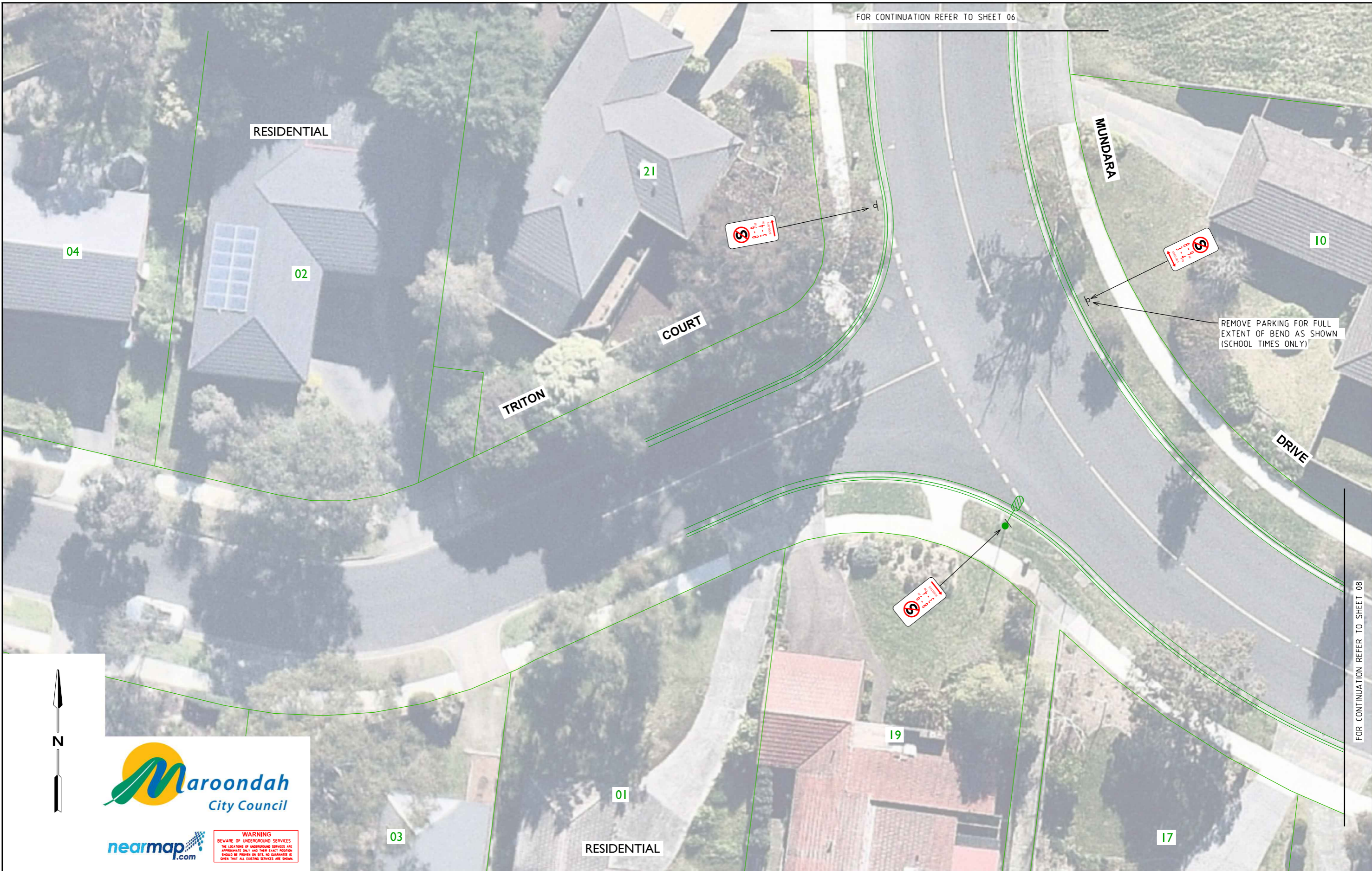

FOR CONTINUATION REFER TO SHEET 08

PLOTTED BY : Hamish Stevenson ON 24/03/2020 AT 10:28:45 AM

AMENDMENTS		BY	CHK.	APP.	
F1	23.03.2020	UPDATES AS PER COUNCIL'S COMMENTS.	H.S.	K.W.	K.W.
P4	21.01.19	TYPICAL CROSS SECTION ADDED.	H.S.	K.W.	K.W.
P3	19.12.18	MINOR AMENDMENTS	D.H.	T.N.	K.W.
P2	23.11.18	SIGNAGE ADDED AND ADDRESSING COUNCIL'S COMMENTS.	H.S.	K.W.	K.W.
P1	02.11.18	INITIAL ISSUE	T.N.	K.W.	K.W.
ISSUE	DATE	DESCRIPTION	BY	CHK.	APP.

- GENERAL NOTES**
- ALL DIMENSIONS AND RADII ARE IN METRES AND ARE TO THE FACE OF KERB AND CHANNEL.
 - BASE INFORMATION OBTAINED FROM NEARMAP AERIAL PHOTOGRAPHY DATABASE AND WHEEL AND TAPE SURVEY UNDERTAKEN BY GTA CONSULTANTS ON 23 OCTOBER 2018. GTA CONSULTANTS DOES NOT TAKE ANY RESPONSIBILITY FOR THE ACCURACY OF THE EXISTING CONDITIONS BASE (AERIAL PHOTOGRAPHY) ON WHICH THE CONCEPT DESIGN IS BASED. PRIOR TO COMMENCEMENT OF CONSTRUCTION, THE EXISTING CONDITIONS INCLUDING UNDERGROUND SERVICES SHOULD BE VERIFIED ON SITE.
 - LOCAL ROAD - MUNDARA DRIVE - SPEED ZONE 50KM/H
 - DESIGN VEHICLE - 12.5m AUSTRROADS BUS (THROUGH MOVEMENTS)
- MAROONDAH CC WASTE VEHICLE (SIDE STREETS)

DESIGNED T. NAPIORKOWSKI	DESIGN CHECK -
DRAWN T. NAPIORKOWSKI	DRAFTING CHECK -
APPROVED BY -	DATE APPROVED FOR INITIAL ISSUE 02 NOVEMBER 2018
SCALE A3	CAD FILE NO. V162390-01-F1.dgn

GTA consultants
www.gta.com.au

Melbourne 03 9851 9600
Sydney 02 8448 1800
Brisbane 07 3113 5000
Adelaide 08 8334 3600
Perth 08 6169 1000

CLIENT MAROONDAH CITY COUNCIL			
LOCAL AREA TRAFFIC MANAGEMENT TREATMENTS			
MUNDARA DRIVE & PARKGATE DRIVE, RINGWOOD CONCEPT FUNCTIONAL LAYOUT PLAN			
MAP REF. 36/C12	DRAWING NO. V162390-01-07	SHEET 07 OF 15	ISSUE F1

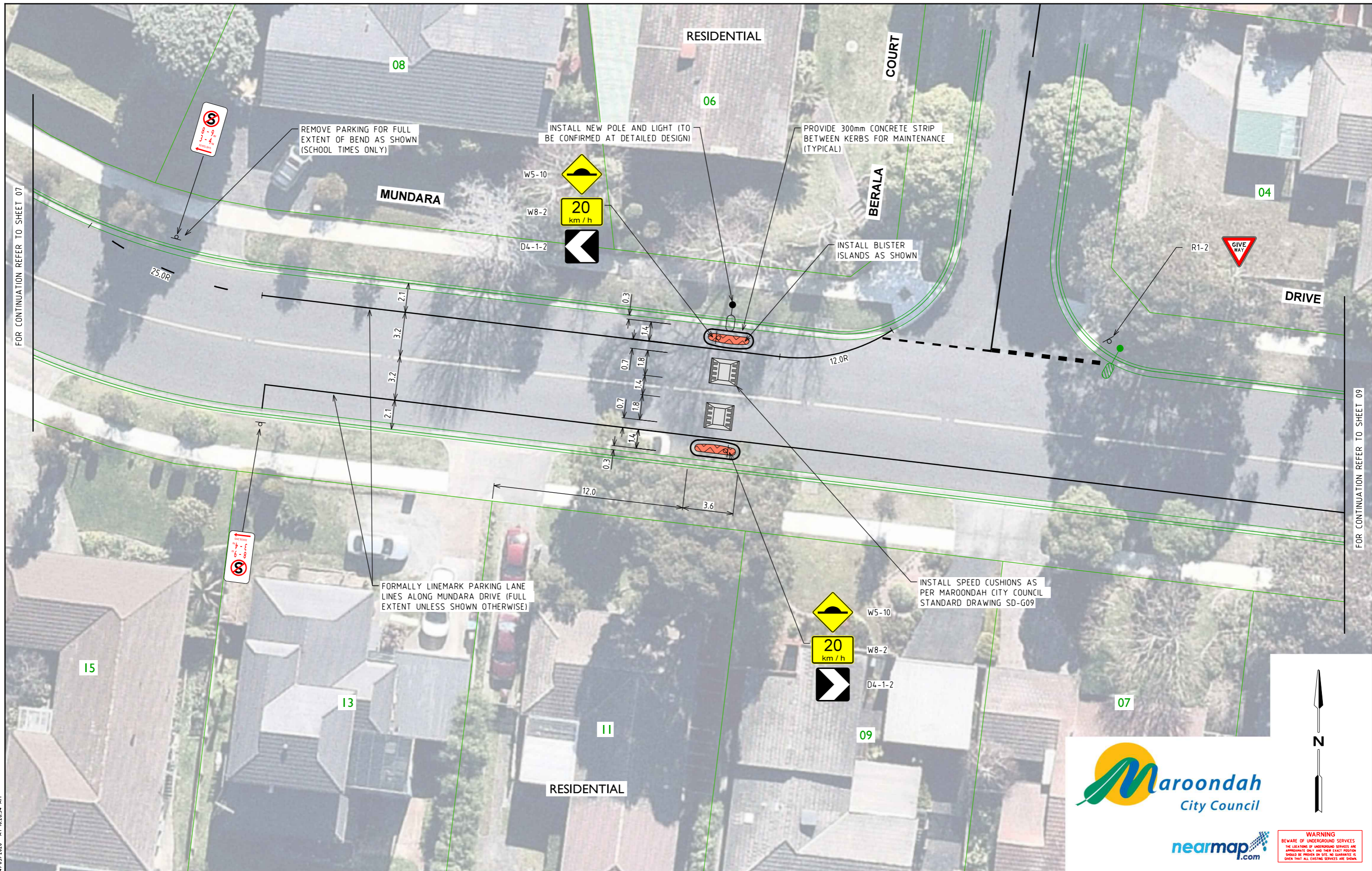

FOR CONTINUATION REFER TO SHEET 07

FOR CONTINUATION REFER TO SHEET 09



WARNING
BEWARE OF UNDERGROUND SERVICES
THE LOCATIONS OF UNDERGROUND SERVICES ARE APPROXIMATE ONLY AND THEIR EXACT POSITION SHOULD BE PROVIDED ON SITE. NO GUARANTEE IS GIVEN THAT ALL EXISTING SERVICES ARE SHOWN.

ISSUE	DATE	DESCRIPTION	BY	CHK.	APP.
F1	23.03.2020	UPDATES AS PER COUNCIL'S COMMENTS.	H.S.	K.W.	K.W.
P4	21.01.19	TYPICAL CROSS SECTION ADDED.	H.S.	K.W.	K.W.
P3	19.12.18	MINOR AMENDMENTS	D.H.	T.N.	K.W.
P2	23.11.18	SIGNAGE ADDED AND ADDRESSING COUNCIL'S COMMENTS.	H.S.	K.W.	K.W.
P1	02.11.18	INITIAL ISSUE	T.N.	K.W.	K.W.

- GENERAL NOTES**
- ALL DIMENSIONS AND RADII ARE IN METRES AND ARE TO THE FACE OF KERB AND CHANNEL.
 - BASE INFORMATION OBTAINED FROM NEARMAP AERIAL PHOTOGRAPHY DATABASE AND WHEEL AND TAPE SURVEY UNDERTAKEN BY GTA CONSULTANTS ON 23 OCTOBER 2018. GTA CONSULTANTS DOES NOT TAKE ANY RESPONSIBILITY FOR THE ACCURACY OF THE EXISTING CONDITIONS BASE (AERIAL PHOTOGRAPHY) ON WHICH THE CONCEPT DESIGN IS BASED. PRIOR TO COMMENCEMENT OF CONSTRUCTION, THE EXISTING CONDITIONS INCLUDING UNDERGROUND SERVICES SHOULD BE VERIFIED ON SITE.
 - LOCAL ROAD - MUNDARA DRIVE - SPEED ZONE 50KM/H
 - DESIGN VEHICLE - 12.5m AUSTRROADS BUS (THROUGH MOVEMENTS)
- MAROONDAH CC WASTE VEHICLE (SIDE STREETS)

DESIGNED	T. NAPIORKOWSKI	DESIGN CHECK	-
DRAWN	T. NAPIORKOWSKI	DRAFTING CHECK	-
APPROVED BY	-	DATE APPROVED FOR INITIAL ISSUE	02 NOVEMBER 2018
SCALE	A3 Hor. 0 25 5 1:250	CAD FILE NO.	V162390-01-F1.dgn

GTA consultants
www.gta.com.au

Melbourne 03 9851 9400
Sydney 02 8448 1800
Brisbane 07 3113 5000
Adelaide 08 8334 3600
Perth 08 6169 1000

CLIENT	MAROONDAH CITY COUNCIL
LOCAL AREA TRAFFIC MANAGEMENT TREATMENTS	
MUNDARA DRIVE & PARKGATE DRIVE, RINGWOOD FUNCTIONAL LAYOUT PLAN	
MAP REF.	36/C12
DRAWING NO.	V162390-01-08
SHEET	08 OF 15
ISSUE	F1

PLOTTED BY : Hamish Stevenson ON 24/03/2020 AT 10:28:54 AM



FOR CONTINUATION REFER TO SHEET 08



WARNING
BEWARE OF UNDERGROUND SERVICES
THE LOCATIONS OF UNDERGROUND SERVICES ARE APPROXIMATE ONLY AND THEIR EXACT POSITION SHOULD BE PROVEN ON SITE. NO GUARANTEE IS GIVEN THAT ALL EXISTING SERVICES ARE SHOWN.

PLOTTED BY : Hamish Stevenson ON 24/03/2020 AT 10:28:56 AM

AMENDMENTS		BY	CHK.	APP.	
F1	23.03.2020	H.S.	K.W.	K.W.	
P4	21.01.19	H.S.	K.W.	K.W.	
P3	19.12.18	D.H.	T.N.	K.W.	
P2	23.11.18	H.S.	K.W.	K.W.	
P1	02.11.18	T.N.	K.W.	K.W.	
ISSUE	DATE	DESCRIPTION	BY	CHK.	APP.

- GENERAL NOTES**
- ALL DIMENSIONS AND RADII ARE IN METRES AND ARE TO THE FACE OF KERB AND CHANNEL.
 - BASE INFORMATION OBTAINED FROM NEARMAP AERIAL PHOTOGRAPHY DATABASE AND WHEEL AND TAPE SURVEY UNDERTAKEN BY GTA CONSULTANTS ON 23 OCTOBER 2018. GTA CONSULTANTS DOES NOT TAKE ANY RESPONSIBILITY FOR THE ACCURACY OF THE EXISTING CONDITIONS BASE (AERIAL PHOTOGRAPHY) ON WHICH THE CONCEPT DESIGN IS BASED. PRIOR TO COMMENCEMENT OF CONSTRUCTION, THE EXISTING CONDITIONS INCLUDING UNDERGROUND SERVICES SHOULD BE VERIFIED ON SITE.
 - LOCAL ROAD - MUNDARA DRIVE - SPEED ZONE 50KM/H
 - DESIGN VEHICLE - 12.5m AUSTRROADS BUS (THROUGH MOVEMENTS)
- MAROONDAH CC WASTE VEHICLE (SIDE STREETS)

DESIGNED T. NAPIORKOWSKI	DESIGN CHECK -
DRAWN T. NAPIORKOWSKI	DRAFTING CHECK -
APPROVED BY -	DATE APPROVED FOR INITIAL ISSUE 02 NOVEMBER 2018
SCALE A3	CAD FILE NO. V162390-01-F1.dgn

www.gta.com.au

Melbourne 03 9851 9400
Sydney 02 8448 1800
Brisbane 07 3113 5000
Adelaide 08 8334 3600
Perth 08 6169 1000

CLIENT MAROONDAH CITY COUNCIL			
LOCAL AREA TRAFFIC MANAGEMENT TREATMENTS			
MUNDARA DRIVE & PARKGATE DRIVE, RINGWOOD CONCEPT FUNCTIONAL LAYOUT PLAN			
MAP REF. 36/C12	DRAWING NO. V162390-01-09	SHEET 09 OF 15	ISSUE F1



PLOTTED BY : Hamish Stevenson ON 24/03/2020 AT 10:29:03 AM

ISSUE	DATE	DESCRIPTION	BY	CHK.	APP.
F1	23.03.2020	UPDATES AS PER COUNCIL'S COMMENTS.	H.S.	K.W.	K.W.
P4	21.01.19	TYPICAL CROSS SECTION ADDED.	H.S.	K.W.	K.W.
P3	19.12.18	MINOR AMENDMENTS	D.H.	T.N.	K.W.
P2	23.11.18	SIGNAGE ADDED AND ADDRESSING COUNCIL'S COMMENTS.	H.S.	K.W.	K.W.
P1	02.11.18	INITIAL ISSUE	T.N.	K.W.	K.W.

- GENERAL NOTES**
- ALL DIMENSIONS AND RADII ARE IN METRES AND ARE TO THE FACE OF KERB AND CHANNEL.
 - BASE INFORMATION OBTAINED FROM NEARMAP AERIAL PHOTOGRAPHY DATABASE AND WHEEL AND TAPE SURVEY UNDERTAKEN BY GTA CONSULTANTS ON 23 OCTOBER 2018. GTA CONSULTANTS DOES NOT TAKE ANY RESPONSIBILITY FOR THE ACCURACY OF THE EXISTING CONDITIONS BASE (AERIAL PHOTOGRAPHY) ON WHICH THE CONCEPT DESIGN IS BASED. PRIOR TO COMMENCEMENT OF CONSTRUCTION, THE EXISTING CONDITIONS INCLUDING UNDERGROUND SERVICES SHOULD BE VERIFIED ON SITE.
 - LOCAL ROAD - MUNDARA DRIVE - SPEED ZONE 50KM/H
 - DESIGN VEHICLE - 12.5m AUSTRROADS BUS (THROUGH MOVEMENTS)
- MAROONDAH CC WASTE VEHICLE (SIDE STREETS)

DESIGNED T. NAPIORKOWSKI	DESIGN CHECK -
DRAWN T. NAPIORKOWSKI	DRAFTING CHECK -
APPROVED BY -	DATE APPROVED FOR INITIAL ISSUE 02 NOVEMBER 2018
SCALE A3	CAD FILE NO. V162390-01-F1.dgn

GTA consultants
www.gta.com.au

Melbourne 03 9851 9600
Sydney 02 8448 1800
Brisbane 07 3113 5000
Adelaide 08 8334 3600
Perth 08 6169 1000

CLIENT MAROONDAH CITY COUNCIL

LOCAL AREA TRAFFIC MANAGEMENT TREATMENTS

MUNDARA DRIVE & PARKGATE DRIVE, RINGWOOD CONCEPT FUNCTIONAL LAYOUT PLAN

MAP REF. 36/C12 DRAWING NO. V162390-01-10 SHEET 10 OF 15 ISSUE F1

Maroondah City Council

nearmap.com

WARNING
BEWARE OF UNDERGROUND SERVICES
THE LOCATIONS OF UNDERGROUND SERVICES ARE APPROXIMATE ONLY AND THEIR EXACT POSITION SHOULD BE PROVEN ON SITE. NO GUARANTEE IS GIVEN THAT ALL EXISTING SERVICES ARE SHOWN.

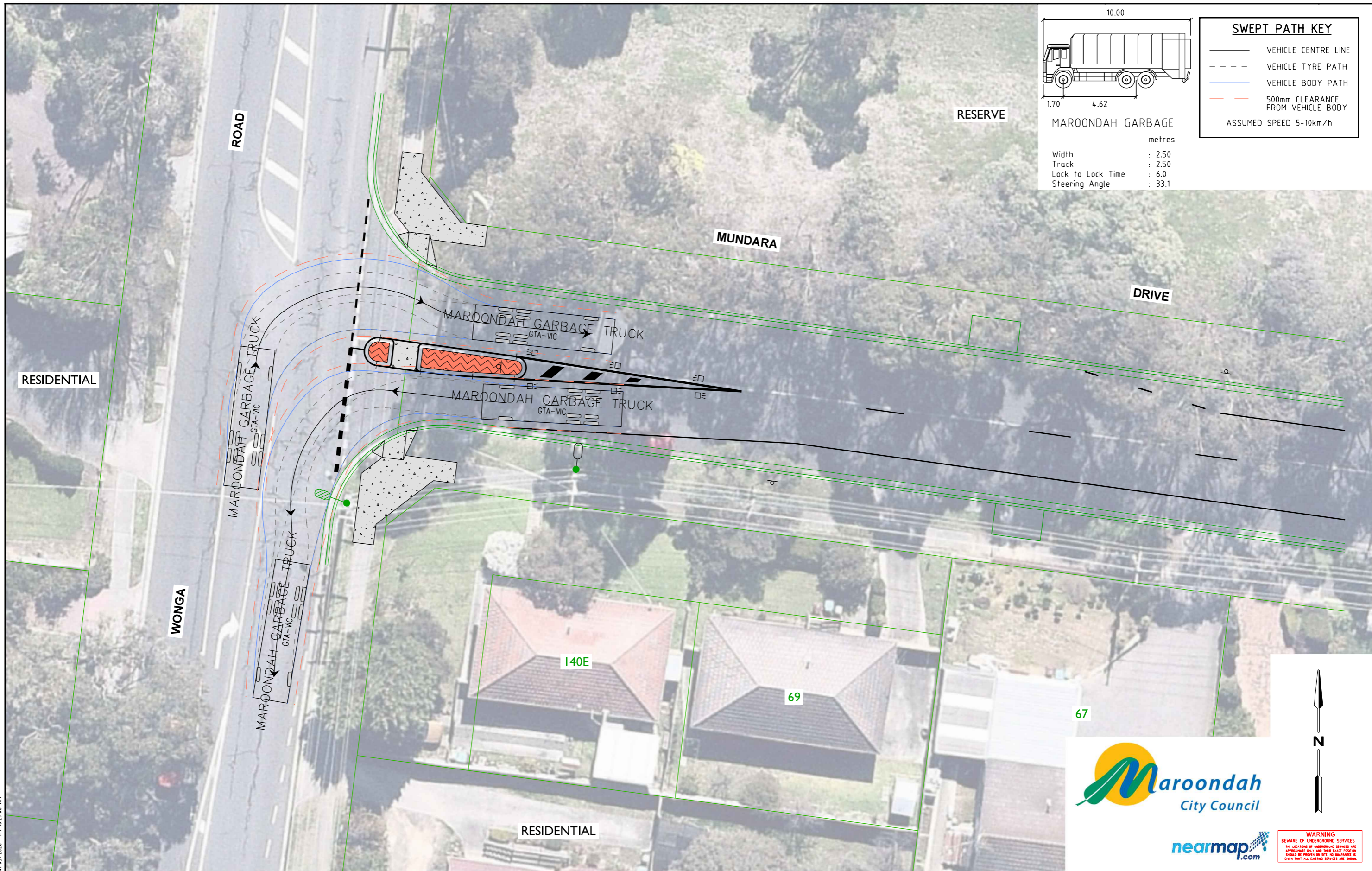

SWEPT PATH KEY

- VEHICLE CENTRE LINE
- - - VEHICLE TYRE PATH
- VEHICLE BODY PATH
- 500mm CLEARANCE FROM VEHICLE BODY

ASSUMED SPEED 5-10km/h

MAROONDAH GARBAGE

metres

Width : 2.50

Track : 2.50

Lock to Lock Time : 6.0

Steering Angle : 33.1

AMENDMENTS					
ISSUE	DATE	DESCRIPTION	BY	CHK.	APP.
F1	23.03.2020	UPDATES AS PER COUNCIL'S COMMENTS.	H.S.	K.W.	K.W.
P4	21.01.19	TYPICAL CROSS SECTION ADDED.	H.S.	K.W.	K.W.
P3	19.12.18	MINOR AMENDMENTS	D.H.	T.N.	K.W.
P2	23.11.18	SIGNAGE ADDED AND ADDRESSING COUNCIL'S COMMENTS.	H.S.	K.W.	K.W.
P1	02.11.18	INITIAL ISSUE	T.N.	K.W.	K.W.

- GENERAL NOTES**
- ALL DIMENSIONS AND RADII ARE IN METRES AND ARE TO THE FACE OF KERB AND CHANNEL.
 - BASE INFORMATION OBTAINED FROM NEARMAP AERIAL PHOTOGRAPHY DATABASE AND WHEEL AND TAPE SURVEY UNDERTAKEN BY GTA CONSULTANTS ON 23 OCTOBER 2018. GTA CONSULTANTS DOES NOT TAKE ANY RESPONSIBILITY FOR THE ACCURACY OF THE EXISTING CONDITIONS BASE (AERIAL PHOTOGRAPHY) ON WHICH THE CONCEPT DESIGN IS BASED. PRIOR TO COMMENCEMENT OF CONSTRUCTION, THE EXISTING CONDITIONS INCLUDING UNDERGROUND SERVICES SHOULD BE VERIFIED ON SITE.
 - LOCAL ROAD - MUNDARA DRIVE - SPEED ZONE 50KM/H
 - DESIGN VEHICLE - 12.5m AUSTRROADS BUS (THROUGH MOVEMENTS)
- MAROONDAH CC WASTE VEHICLE (SIDE STREETS)

DESIGNED T. NAPIORKOWSKI	DESIGN CHECK -
DRAWN T. NAPIORKOWSKI	DRAFTING CHECK -
APPROVED BY -	DATE APPROVED FOR INITIAL ISSUE 02 NOVEMBER 2018
SCALE A3	CAD FILE NO. V162390-01-F1.dgn

GTA consultants
www.gta.com.au

Melbourne 03 9851 9400
Sydney 02 8448 1800
Brisbane 07 3113 5000
Adelaide 08 8334 3600
Perth 08 6169 1000

CLIENT MAROONDAH CITY COUNCIL

LOCAL AREA TRAFFIC MANAGEMENT TREATMENTS

MUNDARA DRIVE & PARKGATE DRIVE, RINGWOOD SWEPT PATH ASSESSMENTS

MAP REF. 36/C12 DRAWING NO. V162390-01-11 SHEET 11 OF 15 ISSUE F1

PLOTTED BY : Hamish Stevenson ON 24/03/2020 AT 10:29:06 AM

WARNING
BEWARE OF UNDERGROUND SERVICES
THE LOCATIONS OF UNDERGROUND SERVICES ARE APPROXIMATE ONLY AND THEIR EXACT POSITION SHOULD BE PROVEN ON SITE. NO GUARANTEE IS GIVEN THAT ALL EXISTING SERVICES ARE SHOWN.

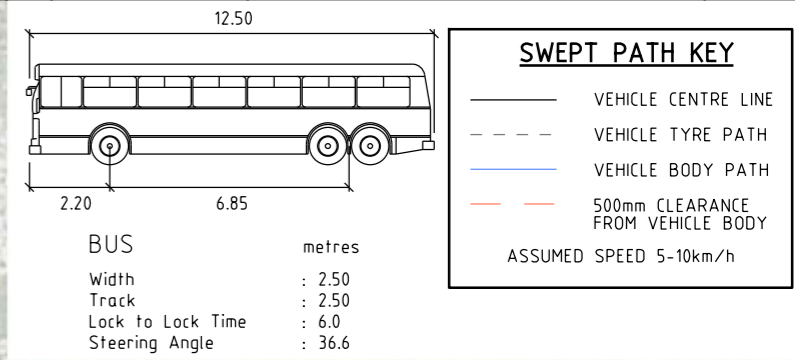
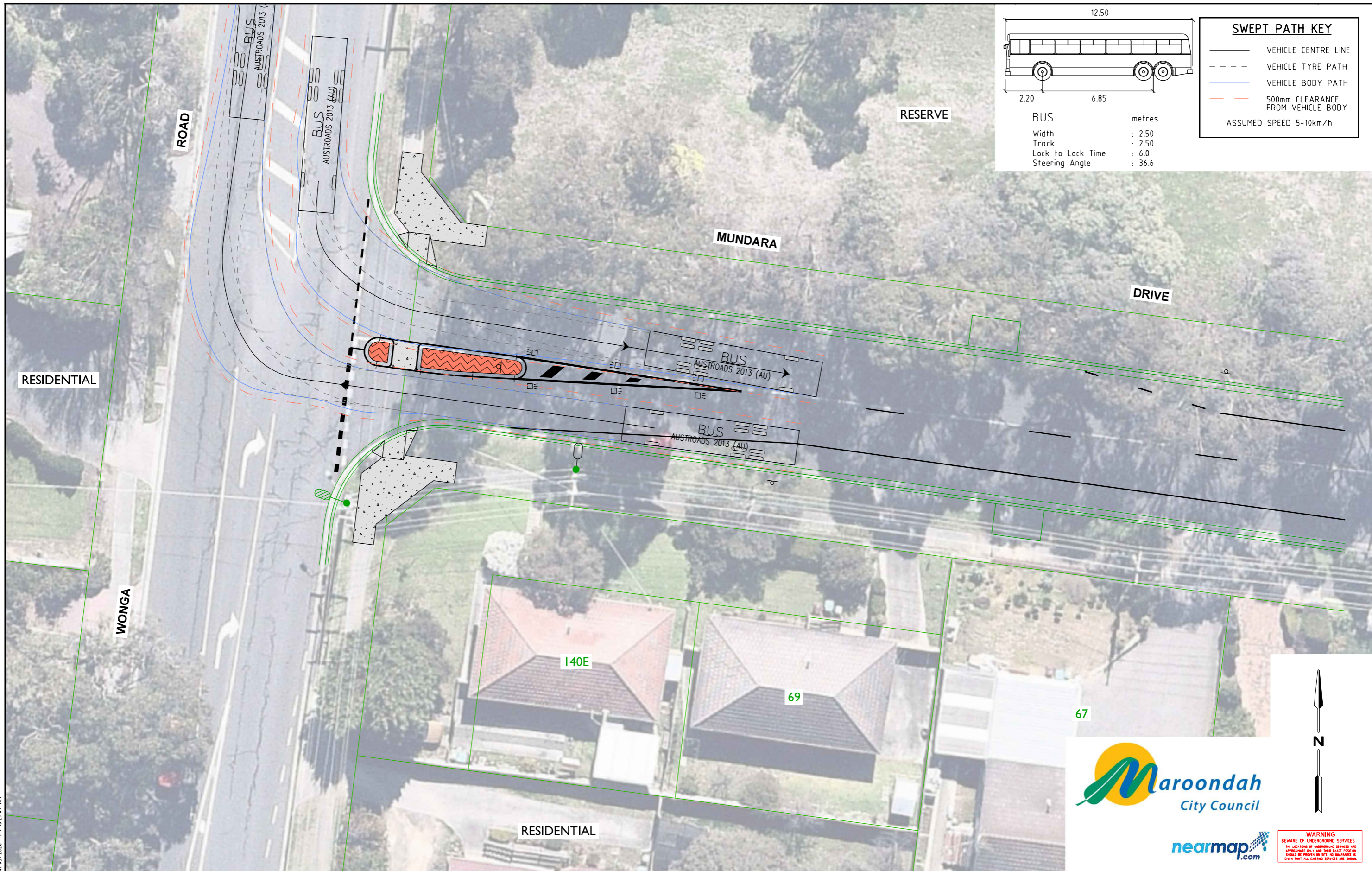

PLOTTED BY : Hamish Stevenson ON 24/03/2020 AT 10:29:09 AM

ISSUE	DATE	DESCRIPTION	BY	CHK.	APP.
F1	23.03.2020	UPDATES AS PER COUNCIL'S COMMENTS.	H.S.	K.W.	K.W.
P4	21.01.19	TYPICAL CROSS SECTION ADDED.	H.S.	K.W.	K.W.
P3	19.12.18	MINOR AMENDMENTS	D.H.	T.N.	K.W.
P2	23.11.18	SIGNAGE ADDED AND ADDRESSING COUNCIL'S COMMENTS.	H.S.	K.W.	K.W.
P1	02.11.18	INITIAL ISSUE	T.N.	K.W.	K.W.

- GENERAL NOTES**
- ALL DIMENSIONS AND RADII ARE IN METRES AND ARE TO THE FACE OF KERB AND CHANNEL.
 - BASE INFORMATION OBTAINED FROM NEARMAP AERIAL PHOTOGRAPHY DATABASE AND WHEEL AND TAPE SURVEY UNDERTAKEN BY GTA CONSULTANTS ON 23 OCTOBER 2018. GTA CONSULTANTS DOES NOT TAKE ANY RESPONSIBILITY FOR THE ACCURACY OF THE EXISTING CONDITIONS BASE (AERIAL PHOTOGRAPHY) ON WHICH THE CONCEPT DESIGN IS BASED. PRIOR TO COMMENCEMENT OF CONSTRUCTION, THE EXISTING CONDITIONS INCLUDING UNDERGROUND SERVICES SHOULD BE VERIFIED ON SITE.
 - LOCAL ROAD - MUNDARA DRIVE - SPEED ZONE 50KM/H
 - DESIGN VEHICLE - 12.5m AUSTRROADS BUS (THROUGH MOVEMENTS)
- MAROONDAH CC WASTE VEHICLE (SIDE STREETS)

DESIGNED T. NAPIORKOWSKI	DESIGN CHECK -
DRAWN T. NAPIORKOWSKI	DRAFTING CHECK -
APPROVED BY -	DATE APPROVED FOR INITIAL ISSUE 02 NOVEMBER 2018
SCALE A3	CAD FILE NO. V162390-01-F1.dgn

GTA consultants
www.gta.com.au

Melbourne 03 9851 9400
Sydney 02 8448 1800
Brisbane 07 3113 5000
Adelaide 08 8334 3600
Perth 08 6169 1000

CLIENT **MAROONDAH CITY COUNCIL**

LOCAL AREA TRAFFIC MANAGEMENT TREATMENTS

MUNDARA DRIVE & PARKGATE DRIVE, RINGWOOD SWEEP PATH ASSESSMENTS

MAP REF. 36/C12 DRAWING NO. V162390-01-12 SHEET 12 OF 15 ISSUE F1

Maroondah City Council

nearmap.com

WARNING
BEWARE OF UNDERGROUND SERVICES
THE LOCATIONS OF UNDERGROUND SERVICES ARE APPROXIMATE ONLY AND THEIR EXACT POSITION SHOULD BE PROVEN ON SITE. NO GUARANTEE IS GIVEN THAT ALL EXISTING SERVICES ARE SHOWN.

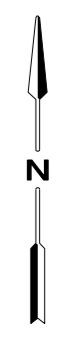

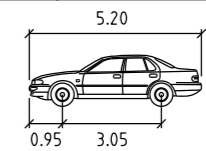
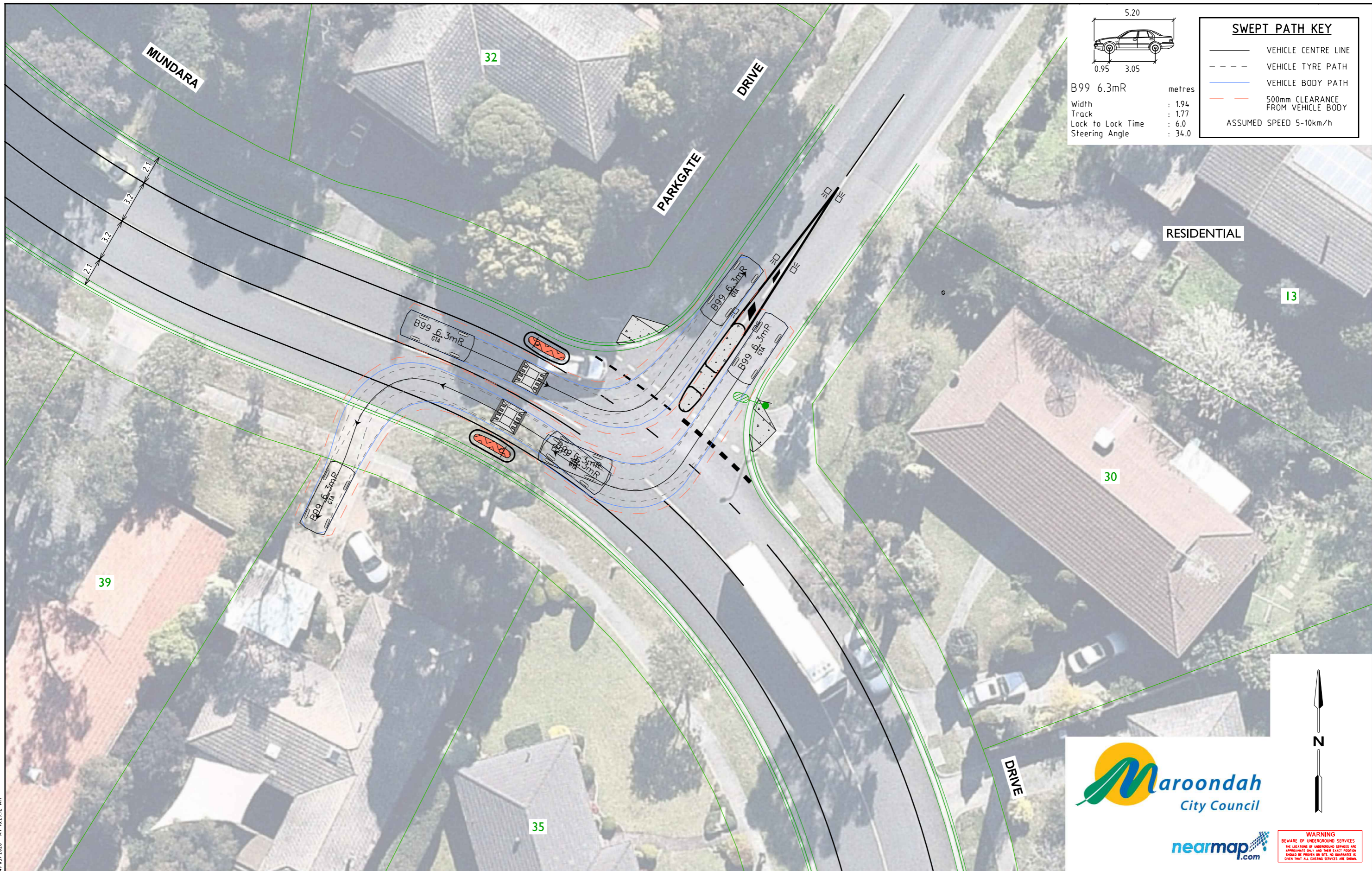

B99 6.3mR metres
 Width : 1.94
 Track : 1.77
 Lock to Lock Time : 6.0
 Steering Angle : 34.0

SWEEP PATH KEY	
	VEHICLE CENTRE LINE
	VEHICLE TYRE PATH
	VEHICLE BODY PATH
	500mm CLEARANCE FROM VEHICLE BODY
ASSUMED SPEED 5-10km/h	

PLOTTED BY : Hamish Stevenson ON 24/03/2020 AT 10:29:12 AM

ISSUE	DATE	DESCRIPTION	BY	CHK.	APP.
F1	23.03.2020	UPDATES AS PER COUNCIL'S COMMENTS.	H.S.	K.W.	K.W.
P4	21.01.19	TYPICAL CROSS SECTION ADDED.	H.S.	K.W.	K.W.
P3	19.12.18	MINOR AMENDMENTS	D.H.	T.N.	K.W.
P2	23.11.18	SIGNAGE ADDED AND ADDRESSING COUNCIL'S COMMENTS.	H.S.	K.W.	K.W.
P1	02.11.18	INITIAL ISSUE	T.N.	K.W.	K.W.

- GENERAL NOTES**
- ALL DIMENSIONS AND RADII ARE IN METRES AND ARE TO THE FACE OF KERB AND CHANNEL.
 - BASE INFORMATION OBTAINED FROM NEARMAP AERIAL PHOTOGRAPHY DATABASE AND WHEEL AND TAPE SURVEY UNDERTAKEN BY GTA CONSULTANTS ON 23 OCTOBER 2018. GTA CONSULTANTS DOES NOT TAKE ANY RESPONSIBILITY FOR THE ACCURACY OF THE EXISTING CONDITIONS BASE (AERIAL PHOTOGRAPHY) ON WHICH THE CONCEPT DESIGN IS BASED. PRIOR TO COMMENCEMENT OF CONSTRUCTION, THE EXISTING CONDITIONS INCLUDING UNDERGROUND SERVICES SHOULD BE VERIFIED ON SITE.
 - LOCAL ROAD - MUNDARA DRIVE - SPEED ZONE 50KM/H
 - DESIGN VEHICLE - 12.5m AUSTRROADS BUS (THROUGH MOVEMENTS)
- MAROONDAH CC WASTE VEHICLE (SIDE STREETS)

DESIGNED T. NAPIORKOWSKI	DESIGN CHECK -
DRAWN T. NAPIORKOWSKI	DRAFTING CHECK -
APPROVED BY -	DATE APPROVED FOR INITIAL ISSUE 02 NOVEMBER 2018
SCALE A3	CAD FILE NO. V162390-01-F1.dgn

GTA consultants
www.gta.com.au
 Melbourne 03 9851 9400
 Sydney 02 8448 1800
 Brisbane 07 3113 5000
 Adelaide 08 8334 3600
 Perth 08 6169 1000

Maroondah City Council

nearmap.com

WARNING
 BEWARE OF UNDERGROUND SERVICES
 THE LOCATIONS OF UNDERGROUND SERVICES ARE APPROXIMATE ONLY AND THEIR EXACT POSITION SHOULD BE PROVEN ON SITE. NO GUARANTEE IS GIVEN THAT ALL EXISTING SERVICES ARE SHOWN.

CLIENT	MAROONDAH CITY COUNCIL
LOCAL AREA TRAFFIC MANAGEMENT TREATMENTS	
MUNDARA DRIVE & PARKGATE DRIVE, RINGWOOD SWEEP PATH ASSESSMENTS	
MAP REF. 36/C12	DRAWING NO. V162390-01-13
SHEET 13 OF 15	ISSUE F1

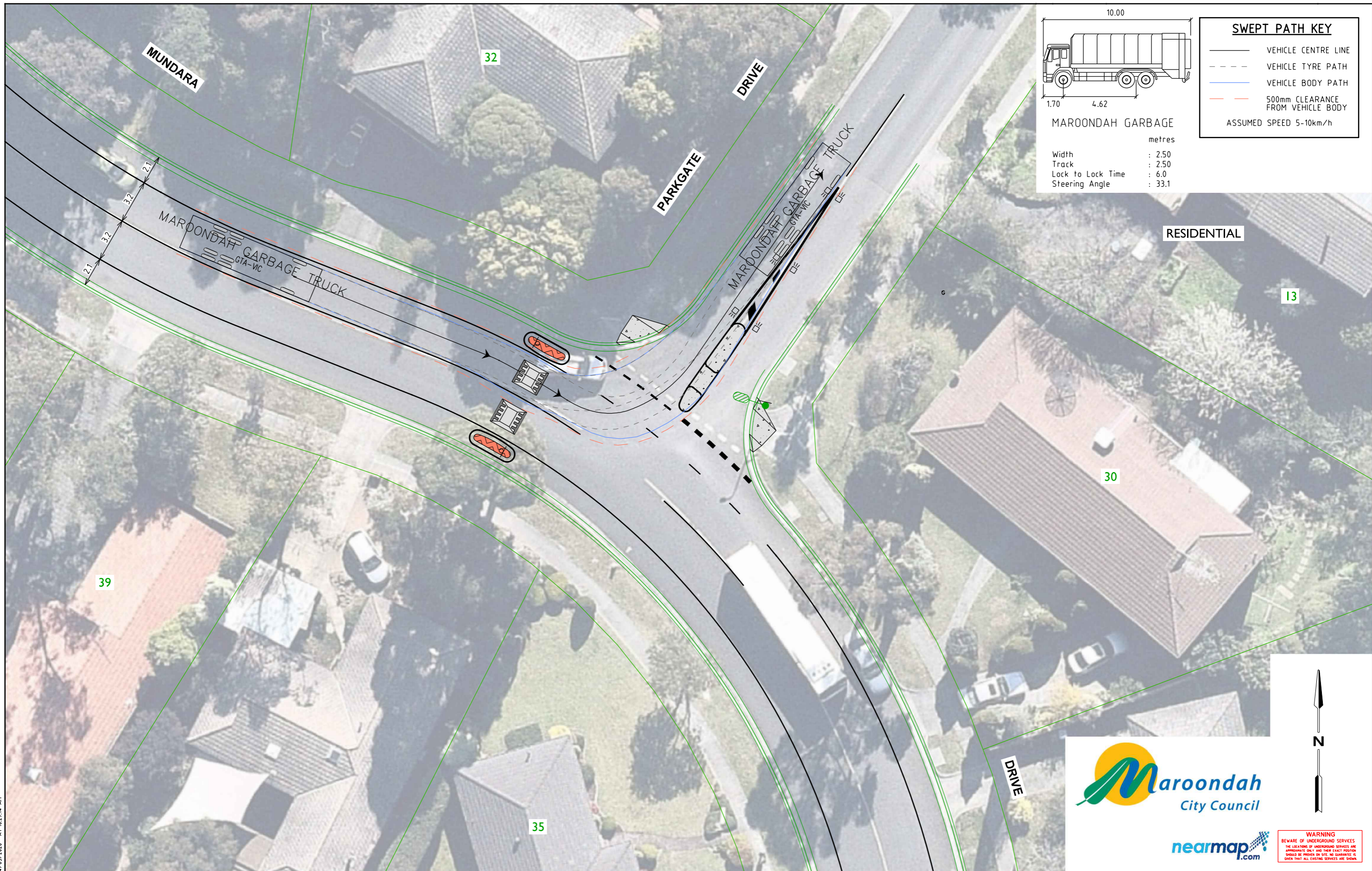

SWEPT PATH KEY

- VEHICLE CENTRE LINE
- - - VEHICLE TYRE PATH
- VEHICLE BODY PATH
- 500mm CLEARANCE FROM VEHICLE BODY

ASSUMED SPEED 5-10km/h

MAROONDAH GARBAGE TRUCK

metres

Width : 2.50
Track : 2.50
Lock to Lock Time : 6.0
Steering Angle : 33.1



WARNING
BEWARE OF UNDERGROUND SERVICES
THE LOCATIONS OF UNDERGROUND SERVICES ARE APPROXIMATE ONLY AND THEIR EXACT POSITION SHOULD BE PROVEN ON SITE. NO GUARANTEE IS GIVEN THAT ALL EXISTING SERVICES ARE SHOWN.

PLOTTED BY : Hamish Stevenson ON 24/03/2020 AT 10:29:14 AM

ISSUE	DATE	DESCRIPTION	BY	CHK.	APP.
F1	23.03.2020	UPDATES AS PER COUNCIL'S COMMENTS.	H.S.	K.W.	K.W.
P4	21.01.19	TYPICAL CROSS SECTION ADDED.	H.S.	K.W.	K.W.
P3	19.12.18	MINOR AMENDMENTS	D.H.	T.N.	K.W.
P2	23.11.18	SIGNAGE ADDED AND ADDRESSING COUNCIL'S COMMENTS.	H.S.	K.W.	K.W.
P1	02.11.18	INITIAL ISSUE	T.N.	K.W.	K.W.

- GENERAL NOTES**
- ALL DIMENSIONS AND RADII ARE IN METRES AND ARE TO THE FACE OF KERB AND CHANNEL.
 - BASE INFORMATION OBTAINED FROM NEARMAP AERIAL PHOTOGRAPHY DATABASE AND WHEEL AND TAPE SURVEY UNDERTAKEN BY GTA CONSULTANTS ON 23 OCTOBER 2018. GTA CONSULTANTS DOES NOT TAKE ANY RESPONSIBILITY FOR THE ACCURACY OF THE EXISTING CONDITIONS BASE (AERIAL PHOTOGRAPHY) ON WHICH THE CONCEPT DESIGN IS BASED. PRIOR TO COMMENCEMENT OF CONSTRUCTION, THE EXISTING CONDITIONS INCLUDING UNDERGROUND SERVICES SHOULD BE VERIFIED ON SITE.
 - LOCAL ROAD - MUNDARA DRIVE - SPEED ZONE 50KM/H
 - DESIGN VEHICLE - 12.5m AUSTRROADS BUS (THROUGH MOVEMENTS)
- MAROONDAH CC WASTE VEHICLE (SIDE STREETS)

DESIGNED T. NAPIORKOWSKI	DESIGN CHECK -
DRAWN T. NAPIORKOWSKI	DRAFTING CHECK -
APPROVED BY -	DATE APPROVED FOR INITIAL ISSUE 02 NOVEMBER 2018
SCALE A3	CAD FILE NO. V162390-01-F1.dgn

GTA consultants
www.gta.com.au

Melbourne 03 9851 9400
Sydney 02 8448 1800
Brisbane 07 3113 5000
Adelaide 08 8334 3600
Perth 08 6169 1000

CLIENT MAROONDAH CITY COUNCIL			
LOCAL AREA TRAFFIC MANAGEMENT TREATMENTS			
MUNDARA DRIVE & PARKGATE DRIVE, RINGWOOD SWEPT PATH ASSESSMENTS			
MAP REF. 36/C12	DRAWING NO. V162390-01-14	SHEET 14 OF 15	ISSUE F1

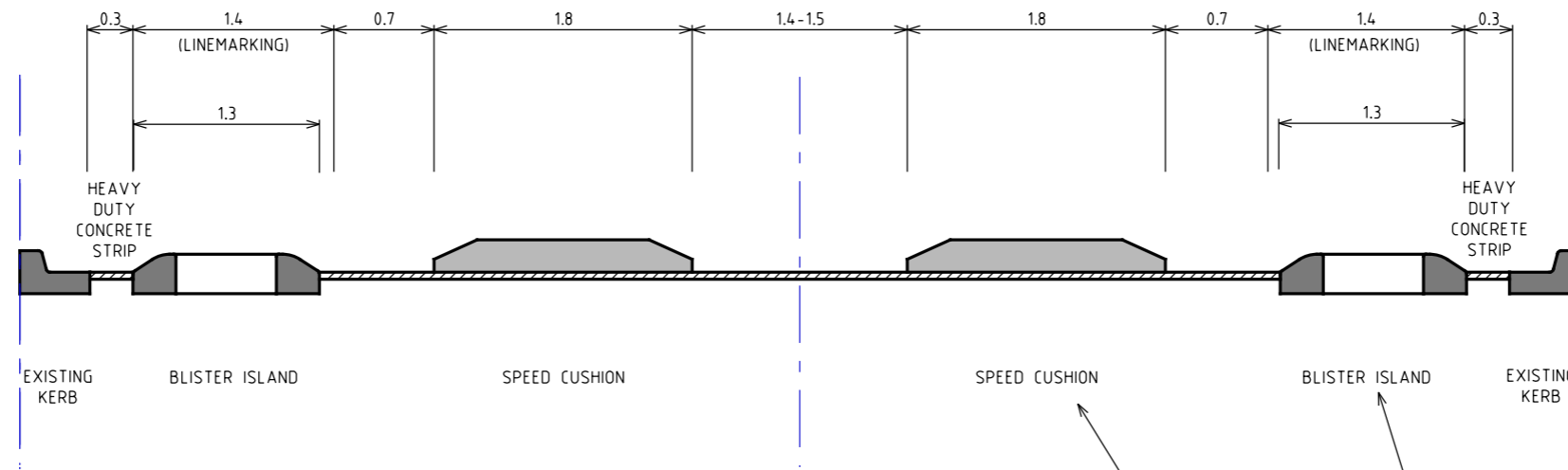

MUNDARA DRIVE - TYPICAL CROSS-SECTION 9.8-9.9m

GENERALLY IN ACCORDANCE WITH MAROONDAH CC STANDARD DRAWING SD-G07

GENERALLY IN ACCORDANCE WITH MAROONDAH CC STANDARD DRAWING SD-G09B



WARNING
BEWARE OF UNDERGROUND SERVICES
THE LOCATIONS OF UNDERGROUND SERVICES ARE APPROXIMATE ONLY AND THEIR EXACT POSITION SHOULD BE PROVEN ON SITE. NO GUARANTEE IS GIVEN THAT ALL EXISTING SERVICES ARE SHOWN.

PLOTTED BY : Harman,Stevenson ON 24/03/2020 AT 10:29:39 AM

ISSUE	DATE	DESCRIPTION	BY	CHK.	APP.
P1	02.11.18	INITIAL ISSUE	T.N.	K.W.	K.W.
P2	23.11.18	SIGNAGE ADDED AND ADDRESSING COUNCIL'S COMMENTS.	H.S.	K.W.	K.W.
P3	19.12.18	MINOR AMENDMENTS	D.H.	T.N.	K.W.
P4	21.01.19	TYPICAL CROSS SECTION ADDED.	H.S.	K.W.	K.W.
F1	23.03.2020	UPDATES AS PER COUNCIL'S COMMENTS.	H.S.	K.W.	K.W.

- GENERAL NOTES**
- ALL DIMENSIONS AND RADII ARE IN METRES AND ARE TO THE FACE OF KERB AND CHANNEL.
 - BASE INFORMATION OBTAINED FROM NEARMAP AERIAL PHOTOGRAPHY DATABASE AND WHEEL AND TAPE SURVEY UNDERTAKEN BY GTA CONSULTANTS ON 23 OCTOBER 2018. GTA CONSULTANTS DOES NOT TAKE ANY RESPONSIBILITY FOR THE ACCURACY OF THE EXISTING CONDITIONS BASE (AERIAL PHOTOGRAPHY) ON WHICH THE CONCEPT DESIGN IS BASED. PRIOR TO COMMENCEMENT OF CONSTRUCTION, THE EXISTING CONDITIONS INCLUDING UNDERGROUND SERVICES SHOULD BE VERIFIED ON SITE.
 - LOCAL ROAD - MUNDARA DRIVE - SPEED ZONE 50KM/H
 - DESIGN VEHICLE - 12.5m AUSTRROADS BUS (THROUGH MOVEMENTS)
- MAROONDAH CC WASTE VEHICLE (SIDE STREETS)

DESIGNED T. NAPIORKOWSKI	DESIGN CHECK -
DRAWN T. NAPIORKOWSKI	DRAFTING CHECK -
APPROVED BY -	DATE APPROVED FOR INITIAL ISSUE 02 NOVEMBER 2018
SCALE A3 Hor. 0 2.5 5 Ver. 0	CAD FILE NO. V162390-01-F1.dgn

www.gta.com.au

Melbourne 03 9851 9400
Sydney 02 8448 1800
Brisbane 07 3113 5000
Adelaide 08 8334 3600
Perth 08 6169 1000

CLIENT MAROONDAH CITY COUNCIL			
LOCAL AREA TRAFFIC MANAGEMENT TREATMENTS			
MUNDARA DRIVE & PARKGATE DRIVE, RINGWOOD			
MAP REF. 36/C12	DRAWING NO. V162390-01-15	SHEET 15 OF 15	ISSUE F1