

DRAWING INDEX

SHEET No.	TITLE
1	TITLE SHEET - OVERALL PLAN AND DRAWING INDEX
2 to 4	GENERAL LAYOUT PLAN
5	SECTIONS A-A & B-B - NORTH EASTERN CAR PARK & GARDINI AVENUE ACCESS-WAY
6	SECTIONS C-C, D-D, E-E & F-F - WESTERN CAR PARK & PAVILION FOOTPATH
7	SECTIONS G-G & H-H - GREENWOOD AVENUE ACCESS-WAY & SOUTHERN CAR PARK
8	SECTIONS I-I & J-J - SOUTHERN OVERFLOW CAR PARK

CAR PARK UPGRADE WORKS

RUSSELL LUCAS OVAL - JUBILEE PARK, RINGWOOD



WARNING
BEWARE OF UNDERGROUND SERVICES
THE LOCATION OF EXISTING UNDERGROUND SERVICES ARE APPROXIMATE ONLY AND THEIR EXACT POSITION SHOULD BE PROVEN ON SITE. NO GUARANTEE IS GIVEN THAT ALL EXISTING SERVICES ARE SHOWN.

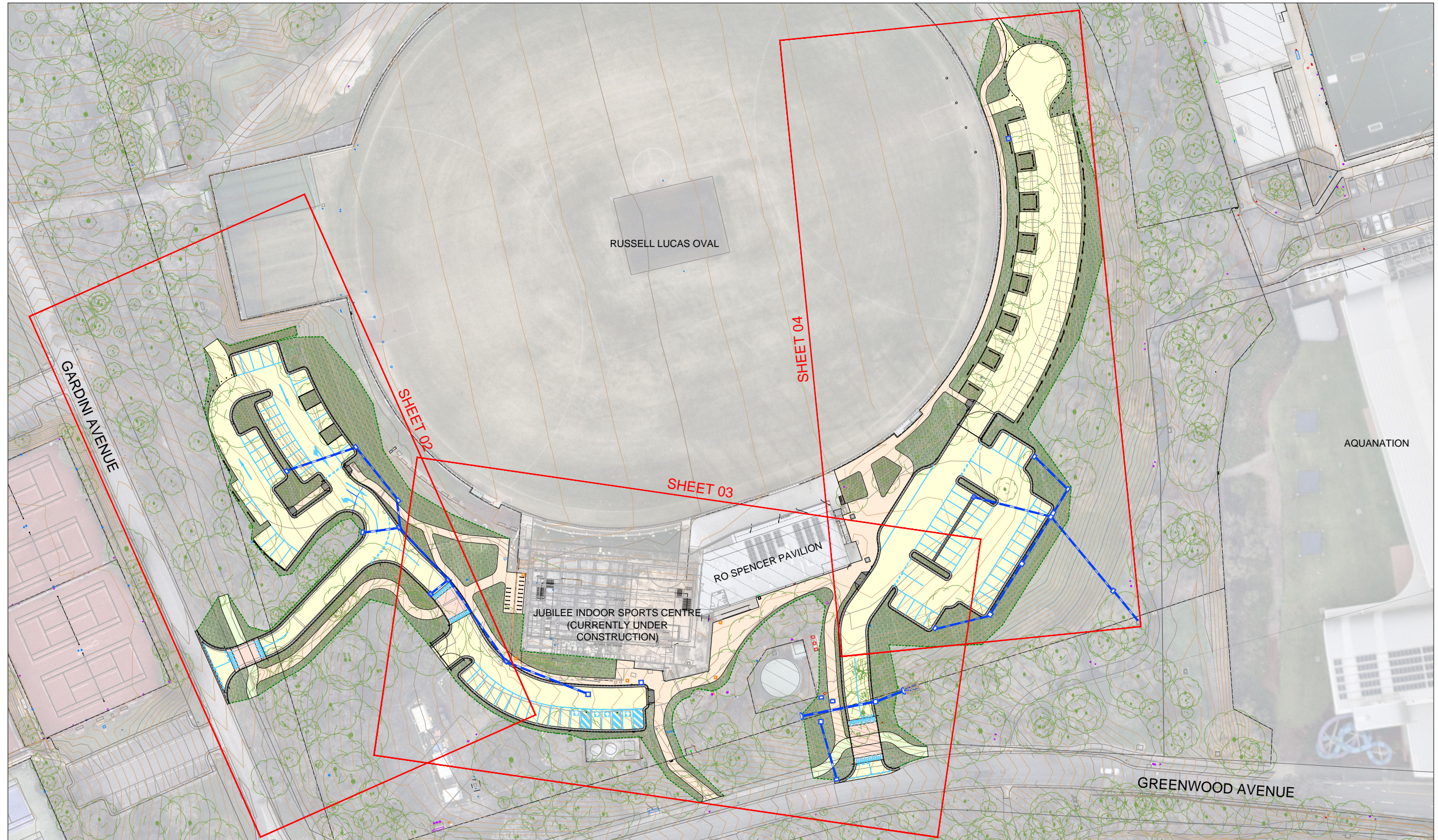

OVERALL PLAN
10 5 0 10 20 1:500 @ A1
1:1,000 @ A3

VER	DESCRIPTION	DATE
01	STAKEHOLDER CONSULTATION PLAN	25-10-2022
00	STAKEHOLDER CONSULTATION PLAN	25-10-2022

CONSULTANT ENGINEER

PROCIVIL CONSULTING ENGINEERING
Specialist Civil Engineering Design Consultants
Commitment | Communication | Collaboration

PROCIVIL CONSULTING PTY LTD
ABN 61 759 386 092
SUITE 20, 45-51 RINGWOOD ST, RINGWOOD VIC 3134
PO BOX 164, RINGWOOD VIC 3134
P: (03) 8644 6834
E: info@procivil.com.au
www.procivil.com.au

CIVIL ENGINEERING DESIGN: KURT CHAMBERLAIN
TECHNICAL PEER REVIEW: CHRIS PROCTOR
REGISTERED & CHARTERED PROFESSIONAL ENGINEER: CHRIS PROCTOR

ORIENTATION

OR AS SHOWN

ORIGINAL SCALE & SHEET SIZE: AS SHOWN @ A1
HEIGHT DATUM: AHD
COORDINATE DATUM: ARBITRARY
SURVEY DATE: 08-05-2019 / 31-08-2021
AERIAL IMAGE DATE: 28-06-2022

LOCAL GOVERNMENT AREA: CITY OF MAROONDAH

CLIENT: Maroondah City Council

CLIENT PROJECT MANAGER / CONTACT: DOUG SMITH | MAROONDAH CITY COUNCIL

STAKEHOLDER CONSULTATION PLAN

CAR PARK UPGRADE WORKS
RUSSELL LUCAS OVAL
JUBILEE PARK, RINGWOOD

TITLE SHEET - OVERALL PLAN AND DRAWING INDEX

PROJECT No.	PC22026
SHEET No.	01 OF 08
VERSION	01
DWG No.	PC22026 -01 - 01

LEGEND

- CAR PARK PAVEMENT
- FOOTPATH
- SHARED USER PATH
- RAISED WOMBAT CROSSING
- PEDESTRIAN CROSSING
- TOPSOIL & BUSH MULCH LANDSCAPING REINSTATEMENT
- TOPSOIL & SEED REINSTATEMENT
- CYPRESS PINE PARKING BARRIER
- TIMBER BOLLARDS
- REMOVABLE TIMBER BOLLARDS
- REMOVABLE STEEL BOLLARDS
- CONCRETE SLEEPER GARDEN BED EDGING
- KERB AND CHANNEL
- DRAINAGE PIT AND PIPE
- LINE MARKING
- X EXISTING TREE TO BE REMOVED



WARNING
 BEWARE OF UNDERGROUND SERVICES
 THE LOCATION OF EXISTING UNDERGROUND SERVICES ARE APPROXIMATE ONLY AND THEIR EXACT POSITION SHOULD BE PROVEN ON SITE. NO GUARANTEE IS GIVEN THAT ALL EXISTING SERVICES ARE SHOWN.

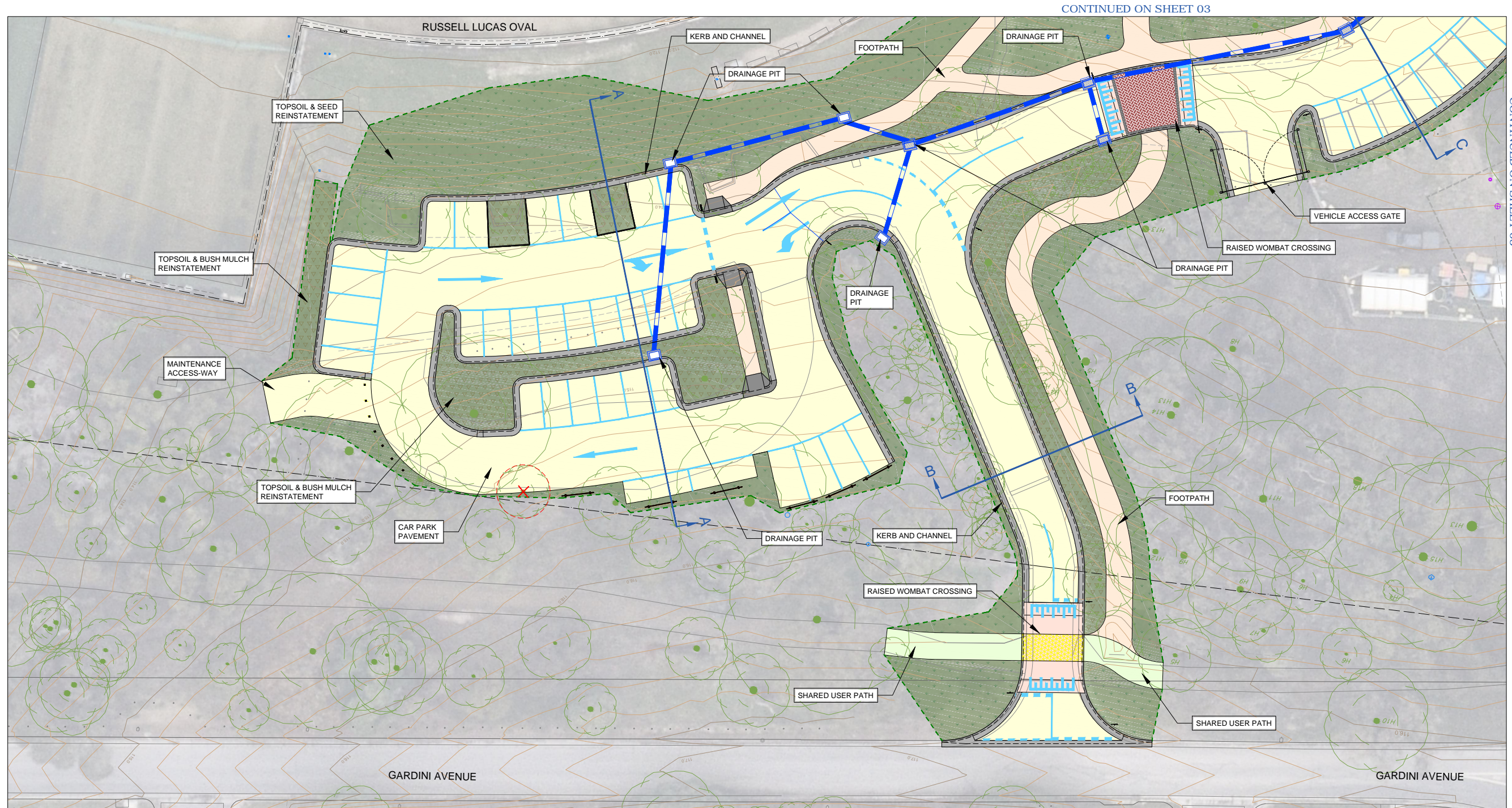

GENERAL LAYOUT PLAN



VER	DESCRIPTION	DATE
01	STAKEHOLDER CONSULTATION PLAN	25-10-2022
00	STAKEHOLDER CONSULTATION PLAN	25-10-2022

CONSULTANT ENGINEER

PROCIVIL
 CONSULTING ENGINEERING

Specialist Civil Engineering Design Consultants

Commitment | Communication | Collaboration

PROCIVIL CONSULTING PTY LTD
 ABN 51 759 386 092
 SUITE 20, 45-51 RINGWOOD ST, RINGWOOD VIC 3134
 PO BOX 164, RINGWOOD VIC 3134
 P: (03) 8644 6834
 E: info@procivil.com.au
 www.procivil.com.au

CIVIL ENGINEERING DESIGN: KURT CHAMBERLAIN
 TECHNICAL PEER REVIEW: CHRIS PROCTOR

REGISTERED & CHARTERED PROFESSIONAL ENGINEER
 CHRIS PROCTOR

ORIENTATION

OR AS SHOWN

ORIGINAL SCALE & SHEET SIZE: AS SHOWN @ A1
 HEIGHT DATUM: AHD
 COORDINATE DATUM: ARBITRARY
 SURVEY DATE: 08-05-2019 / 31-08-2021
 AERIAL IMAGE DATE: 28-06-2022

LOCAL GOVERNMENT AREA: CITY OF MAROONDAH

CLIENT:

CLIENT PROJECT MANAGER / CONTACT: DOUG SMITH | MAROONDAH CITY COUNCIL

STAKEHOLDER CONSULTATION PLAN

CAR PARK UPGRADE WORKS
 RUSSELL LUCAS OVAL
 JUBILEE PARK, RINGWOOD

GENERAL LAYOUT PLAN

PROJECT No:	PC22026
SHEET No:	02 OF 08
VERSION:	01
DWG No:	PC22026 -02 - 01

LEGEND

- CAR PARK PAVEMENT
- FOOTPATH
- SHARED USER PATH
- RAISED WOMBAT CROSSING
- PEDESTRIAN CROSSING
- TOPSOIL & BUSH MULCH LANDSCAPING REINSTATEMENT
- TOPSOIL & SEED REINSTATEMENT
- CYPRESS PINE PARKING BARRIER
- TIMBER BOLLARDS
- REMOVABLE TIMBER BOLLARDS
- REMOVABLE STEEL BOLLARDS
- CONCRETE SLEEPER GARDEN BED EDGING
- KERB AND CHANNEL
- DRAINAGE PIT AND PIPE
- LINE MARKING
- EXISTING TREE TO BE REMOVED



WARNING
BEWARE OF UNDERGROUND SERVICES
THE LOCATION OF EXISTING UNDERGROUND SERVICES ARE APPROXIMATE ONLY AND THEIR EXACT POSITION SHOULD BE PROVEN ON SITE. NO GUARANTEE IS GIVEN THAT ALL EXISTING SERVICES ARE SHOWN.

CONTINUED ON SHEET 04

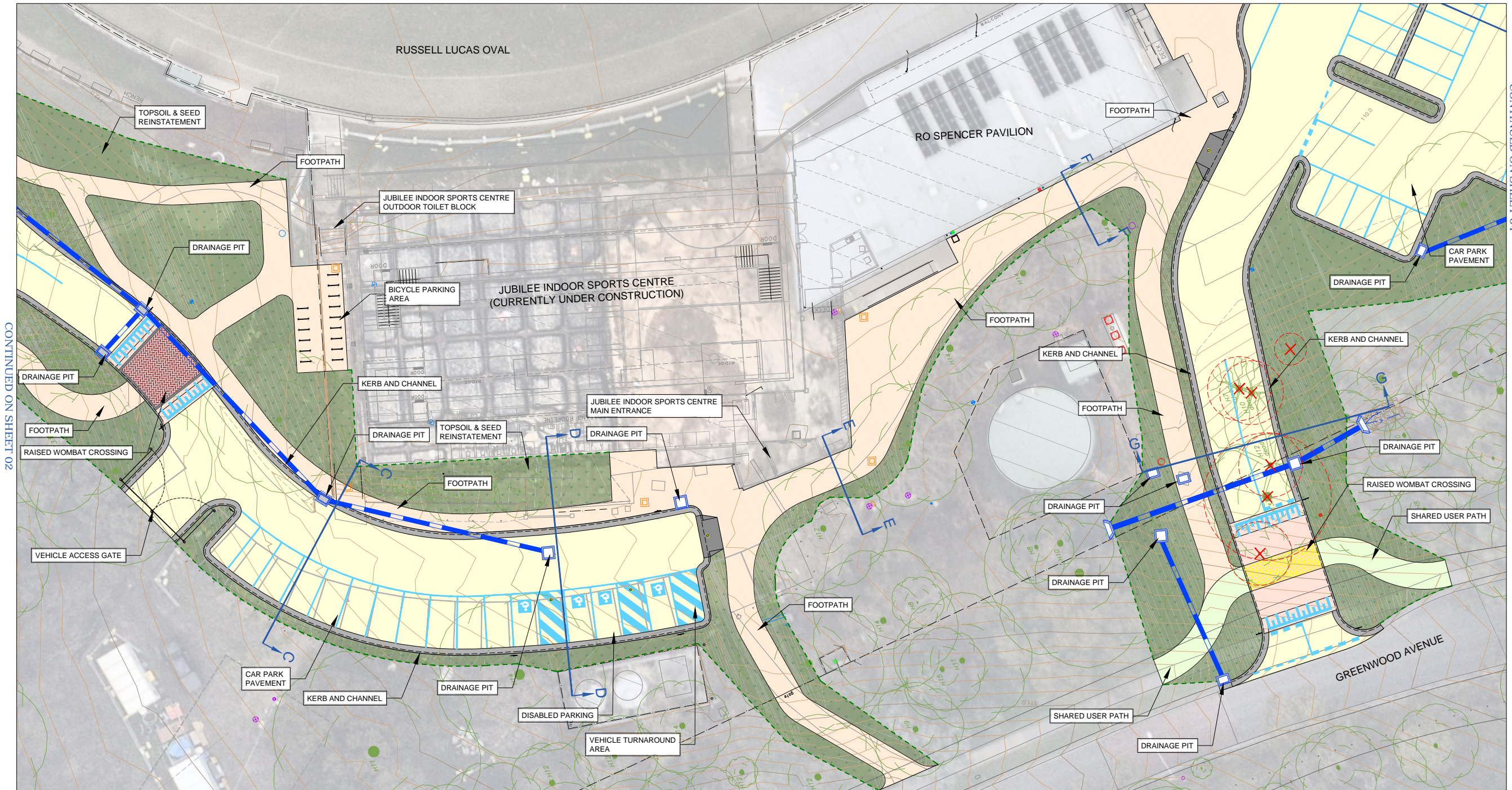

CONTINUED ON SHEET 02

CONTINUED ON SHEET 04

GENERAL LAYOUT PLAN



01	STAKEHOLDER CONSULTATION PLAN	25-10-2022
00	STAKEHOLDER CONSULTATION PLAN	25-10-2022
VER	DESCRIPTION	DATE

CONSULTANT ENGINEER

PROCIVIL
CONSULTING ENGINEERING

Specialist Civil Engineering Design Consultants

Commitment | Communication | Collaboration

PROCIVIL CONSULTING PTY LTD
ABN 61 759 386 092
SUITE 20, 45-51 RINGWOOD ST, RINGWOOD VIC 3134
PO BOX 164, RINGWOOD VIC 3134
P: (03) 8644 6834
E: info@procivil.com.au
www.procivil.com.au

CIVIL ENGINEERING DESIGN: KURT CHAMBERLAIN
TECHNICAL PEER REVIEW: CHRIS PROCTOR
REGISTERED & CHARTERED PROFESSIONAL ENGINEER: CHRIS PROCTOR

ORIENTATION

OR AS SHOWN

ORIGINAL SCALE & SHEET SIZE: AS SHOWN @ A1
HEIGHT DATUM: AHD
COORDINATE DATUM: ARBITRARY
SURVEY DATE: 08-05-2019 / 31-08-2021
AERIAL IMAGE DATE: 28-06-2022

LOCAL GOVERNMENT AREA: CITY OF MAROONDAH

CLIENT:

CLIENT PROJECT MANAGER / CONTACT: DOUG SMITH | MAROONDAH CITY COUNCIL

STAKEHOLDER CONSULTATION PLAN

CAR PARK UPGRADE WORKS
RUSSELL LUCAS OVAL
JUBILEE PARK, RINGWOOD

GENERAL LAYOUT PLAN

PROJECT No:	PC22026
SHEET No:	03 OF 08
VERSION:	01
DWG No:	PC22026 -03 - 01

LEGEND

- CAR PARK PAVEMENT
- FOOTPATH
- SHARED USER PATH
- RAISED WOMBAT CROSSING
- PEDESTRIAN CROSSING
- TOPSOIL & BUSH MULCH LANDSCAPING REINSTATEMENT
- TOPSOIL & SEED REINSTATEMENT
- CYPRESS PINE PARKING BARRIER
- TIMBER BOLLARDS
- REMOVABLE TIMBER BOLLARDS
- REMOVABLE STEEL BOLLARDS
- CONCRETE SLEEPER GARDEN BED EDGING
- KERB AND CHANNEL
- DRAINAGE PIT AND PIPE
- LINE MARKING
- EXISTING TREE TO BE REMOVED



WARNING
 BEWARE OF UNDERGROUND SERVICES
 THE LOCATION OF EXISTING UNDERGROUND SERVICES ARE APPROXIMATE ONLY AND THEIR EXACT POSITION SHOULD BE PROVEN ON SITE. NO GUARANTEE IS GIVEN THAT ALL EXISTING SERVICES ARE SHOWN.

CONTINUED ON SHEET 03

CONTINUED ON SHEET 03

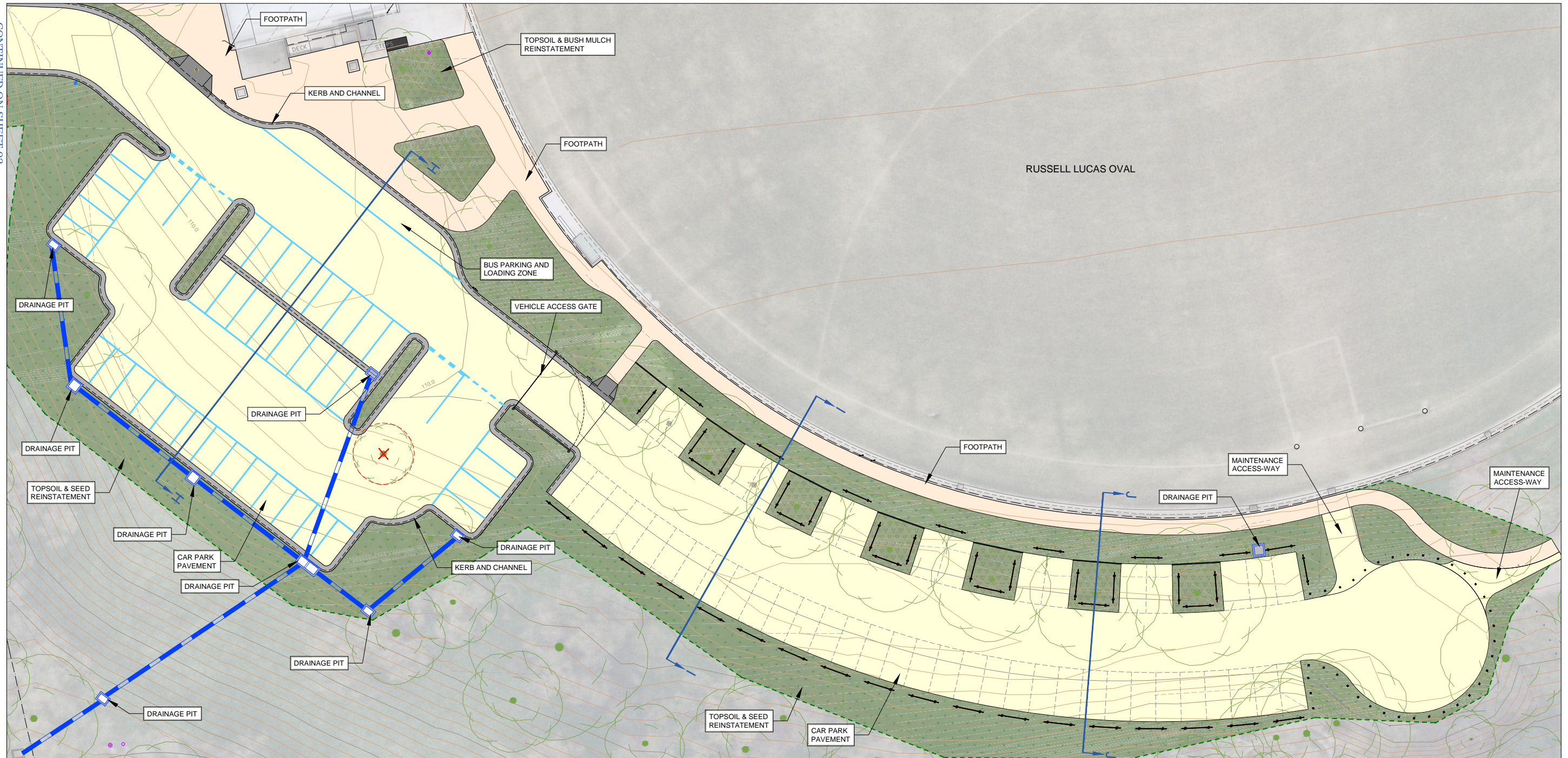

GENERAL LAYOUT PLAN



VER	DESCRIPTION	DATE
01	STAKEHOLDER CONSULTATION PLAN	25-10-2022
00	STAKEHOLDER CONSULTATION PLAN	25-10-2022

CONSULTANT ENGINEER

PROCIVIL
 CONSULTING ENGINEERING

Specialist Civil Engineering Design Consultants
 Commitment | Communication | Collaboration

PROCIVIL CONSULTING PTY LTD
 ABN 51 759 386 092
 SUITE 20, 45-51 RINGWOOD ST, RINGWOOD VIC 3134
 PO BOX 164, RINGWOOD VIC 3134
 P: (03) 8644 6834
 E: info@procivil.com.au
 www.procivil.com.au

CIVIL ENGINEERING DESIGN: KURT CHAMBERLAIN
 TECHNICAL PEER REVIEW: CHRIS PROCTOR
 REGISTERED & CHARTERED PROFESSIONAL ENGINEER: CHRIS PROCTOR

ORIENTATION

OR AS SHOWN

ORIGINAL SCALE & SHEET SIZE: AS SHOWN @ A1
 HEIGHT DATUM: AHD
 COORDINATE DATUM: ARBITRARY
 SURVEY DATE: 08-05-2019 / 31-08-2021
 AERIAL IMAGE DATE: 28-06-2022

LOCAL GOVERNMENT AREA: CITY OF MAROONDAH

CLIENT:

CLIENT PROJECT MANAGER / CONTACT: DOUG SMITH | MAROONDAH CITY COUNCIL

STAKEHOLDER CONSULTATION PLAN

CAR PARK UPGRADE WORKS
 RUSSELL LUCAS OVAL
 JUBILEE PARK, RINGWOOD

GENERAL LAYOUT PLAN

PROJECT No:	PC22026
SHEET No:	04 OF 08
VERSION:	01
DWG No:	PC22026-04-01



WARNING
 BEWARE OF UNDERGROUND SERVICES
 THE LOCATION OF EXISTING UNDERGROUND SERVICES ARE APPROXIMATE ONLY AND THEIR EXACT POSITION SHOULD BE PROVEN ON SITE. NO GUARANTEE IS GIVEN THAT ALL EXISTING SERVICES ARE SHOWN.

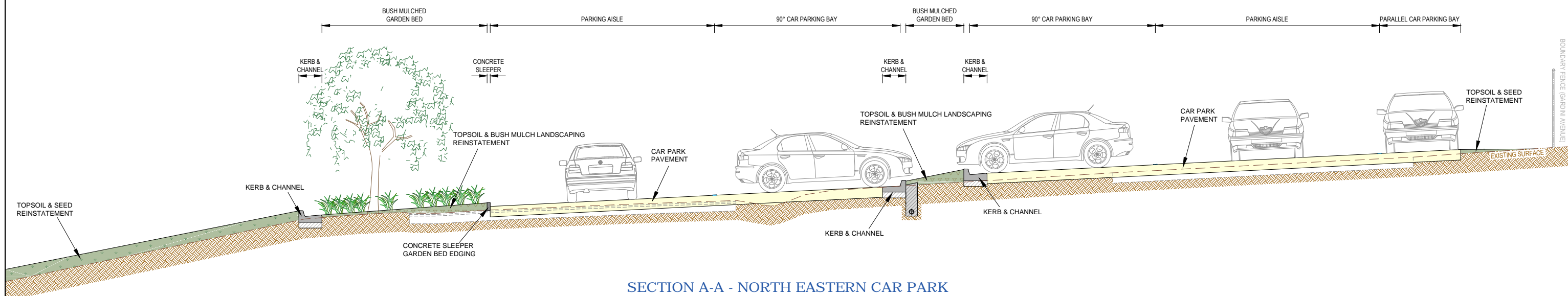

SECTION A-A - NORTH EASTERN CAR PARK

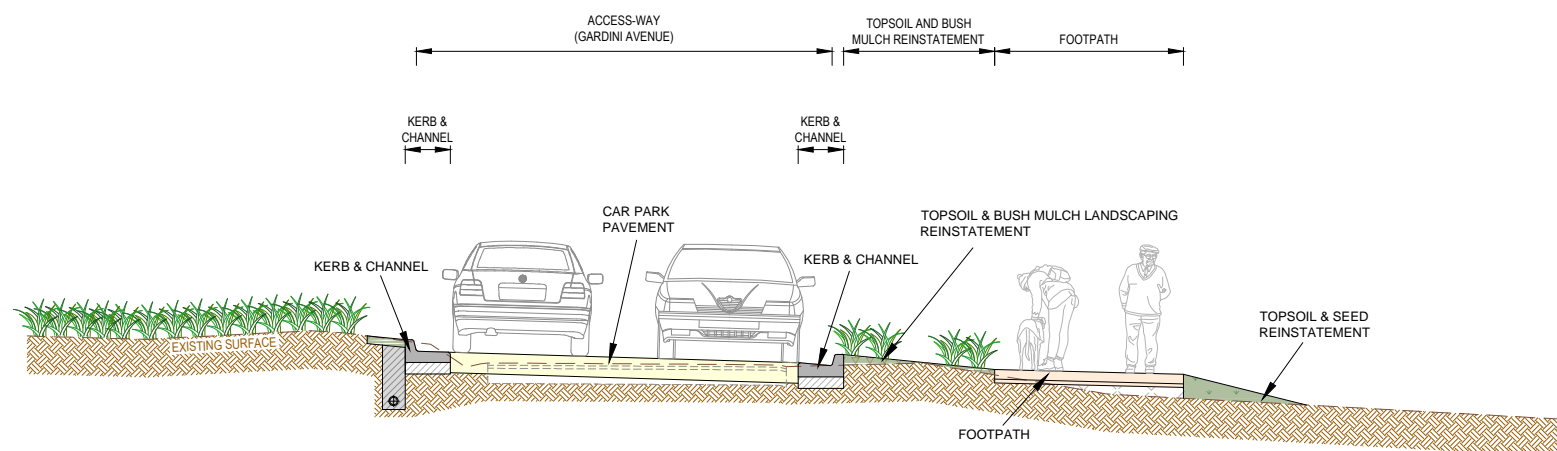

SECTION B-B - GARDINI AVENUE ACCESS-WAY



01	STAKEHOLDER CONSULTATION PLAN	25-10-2022
00	STAKEHOLDER CONSULTATION PLAN	25-10-2022
VER	DESCRIPTION	DATE

CONSULTANT ENGINEER

PROCVIL CONSULTING ENGINEERING
 Specialist Civil Engineering Design Consultants
 Commitment | Communication | Collaboration

PROCVIL CONSULTING PTY LTD
 ABN 51 759 386 082
 SUITE 20, 45-51 RINGWOOD ST, RINGWOOD VIC 3134
 PO BOX 164, RINGWOOD VIC 3134
 P: (03) 8644 6834
 E: info@procvil.com.au
 www.procvil.com.au

CIVIL ENGINEERING DESIGN: KURT CHAMBERLAIN
 TECHNICAL PEER REVIEW: CHRIS PROCTOR
 REGISTERED & CHARTERED PROFESSIONAL ENGINEER: CHRIS PROCTOR

ORIENTATION

OR AS SHOWN

ORIGINAL SCALE & SHEET SIZE: AS SHOWN @ A1
 HEIGHT DATUM: AHD
 COORDINATE DATUM: ARBITRARY
 SURVEY DATE: 08-05-2019 / 31-08-2021
 AERIAL IMAGE DATE: 28-06-2022

LOCAL GOVERNMENT AREA: CITY OF MAROONDAH

CLIENT PROJECT MANAGER / CONTACT: DOUG SMITH | MAROONDAH CITY COUNCIL

STAKEHOLDER CONSULTATION PLAN

CAR PARK UPGRADE WORKS
 RUSSELL LUCAS OVAL
 JUBILEE PARK, RINGWOOD

SECTIONS A-A & B-B - NORTH EASTERN CAR PARK & GARDINI AVENUE ACCESS-WAY

PROJECT No.	PC22026
SHEET No.	05 OF 08
VERSION	01
DWG No.	PC22026-05-01



WARNING
 BEWARE OF UNDERGROUND SERVICES
 THE LOCATION OF EXISTING UNDERGROUND SERVICES ARE APPROXIMATE ONLY AND THEIR EXACT POSITION SHOULD BE PROVEN ON SITE. NO GUARANTEE IS GIVEN THAT ALL EXISTING SERVICES ARE SHOWN.

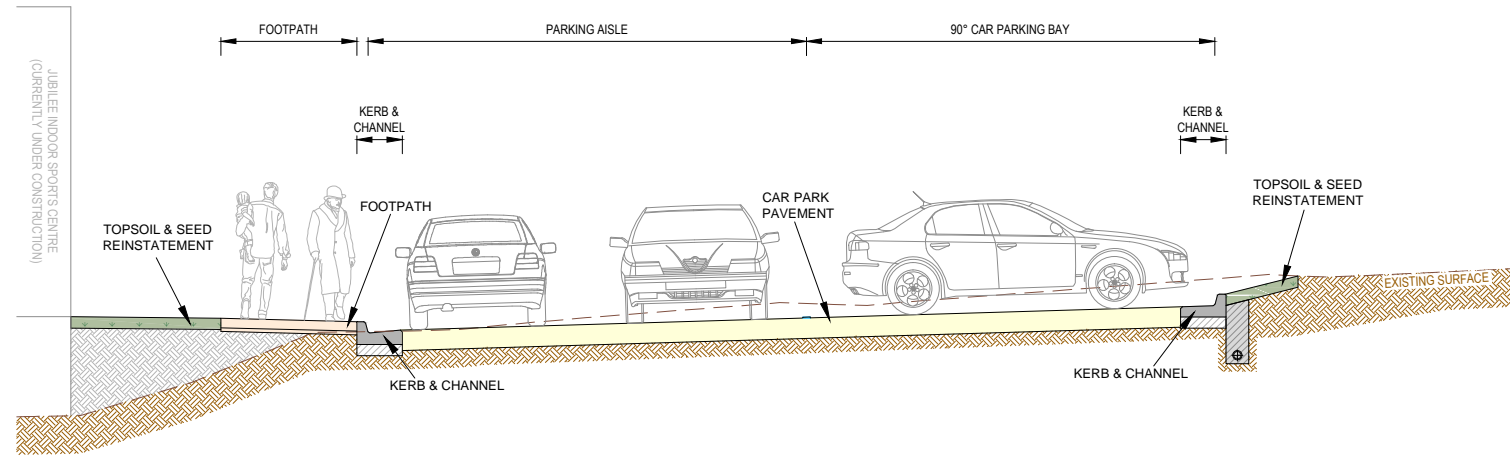

SECTION C-C - WESTERN CAR PARK

1 0.5 0 1 2 1:50 @ A1
 1:100 @ A3

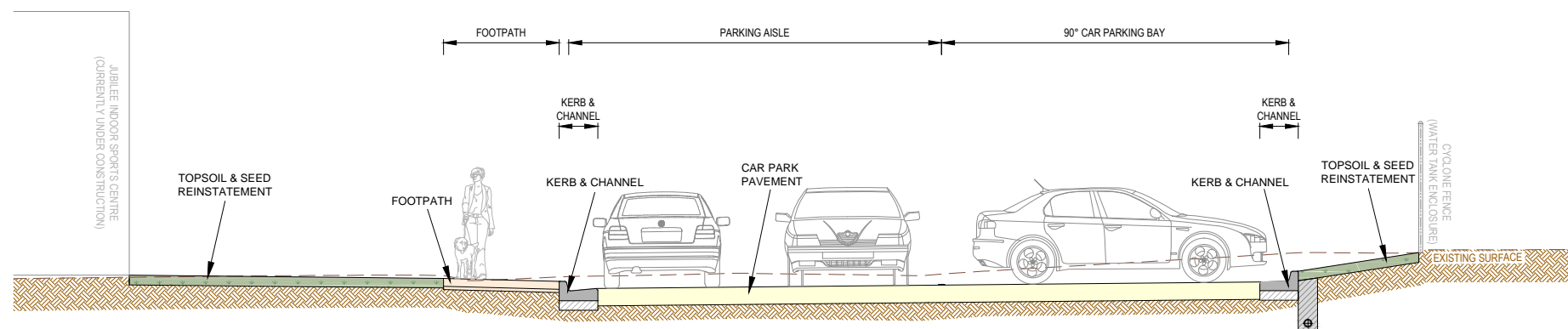

SECTION D-D - WESTERN CAR PARK

1 0.5 0 1 2 1:50 @ A1
 1:100 @ A3

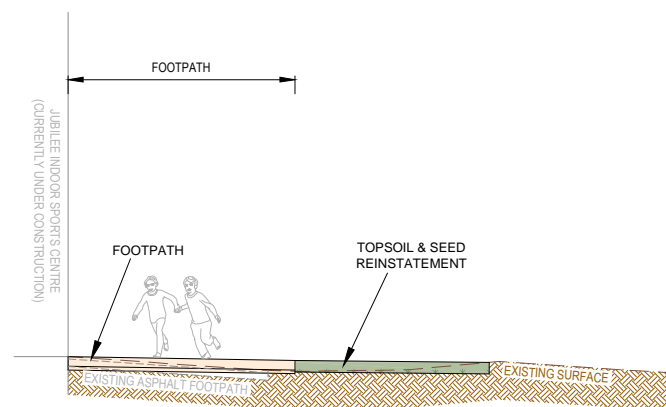

SECTION E-E - PAVILION FOOTPATH

1 0.5 0 1 2 1:50 @ A1
 1:100 @ A3

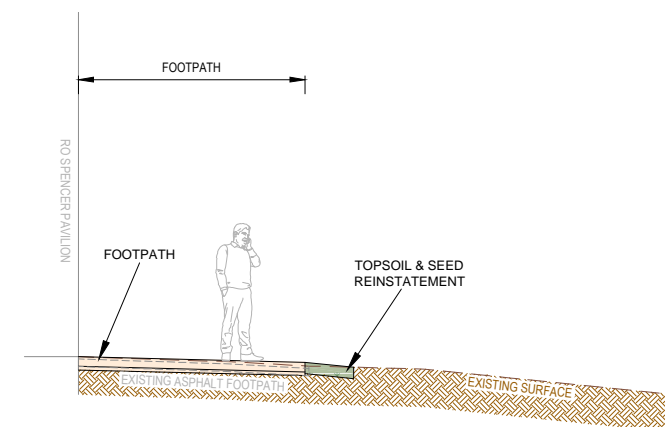

SECTION F-F - PAVILION FOOTPATH

1 0.5 0 1 2 1:50 @ A1
 1:100 @ A3

01	STAKEHOLDER CONSULTATION PLAN	25-10-2022
00	STAKEHOLDER CONSULTATION PLAN	25-10-2022
VER	DESCRIPTION	DATE

CONSULTANT ENGINEER

PROCVIL CONSULTING ENGINEERING
 Specialist Civil Engineering Design Consultants
 Commitment | Communication | Collaboration

PROCVIL CONSULTING PTY LTD
 ABN 61 759 386 092
 SUITE 20, 45-51 RINGWOOD ST, RINGWOOD VIC 3134
 PO BOX 164, RINGWOOD VIC 3134
 P: (03) 8644 6834
 E: info@procvil.com.au
 www.procvil.com.au

CIVIL ENGINEERING DESIGN: KURT CHAMBERLAIN
 TECHNICAL PEER REVIEW: CHRIS PROCTOR
 REGISTERED & CHARTERED PROFESSIONAL ENGINEER: CHRIS PROCTOR

ORIENTATION

OR AS SHOWN

ORIGINAL SCALE & SHEET SIZE: AS SHOWN @ A1
 HEIGHT DATUM: AHD
 COORDINATE DATUM: ARBITRARY
 SURVEY DATE: 08-05-2019 / 31-08-2021
 AERIAL IMAGE DATE: 28-06-2022

LOCAL GOVERNMENT AREA: CITY OF MAROONDAH

CLIENT:

CLIENT PROJECT MANAGER / CONTACT: DOUG SMITH | MAROONDAH CITY COUNCIL

STAKEHOLDER CONSULTATION PLAN

CAR PARK UPGRADE WORKS
 RUSSELL LUCAS OVAL
 JUBILEE PARK, RINGWOOD

SECTIONS C-C, D-D, E-E & F-F - WESTERN CAR PARK & PAVILION FOOTPATH

PROJECT No.	PC22026
SHEET No.	06 OF 08
VERSION	01
DWG No.	PC22026-06-01



WARNING
 BEWARE OF UNDERGROUND SERVICES
 THE LOCATION OF EXISTING UNDERGROUND SERVICES ARE APPROXIMATE ONLY AND THEIR EXACT POSITION SHOULD BE PROVEN ON SITE. NO GUARANTEE IS GIVEN THAT ALL EXISTING SERVICES ARE SHOWN.

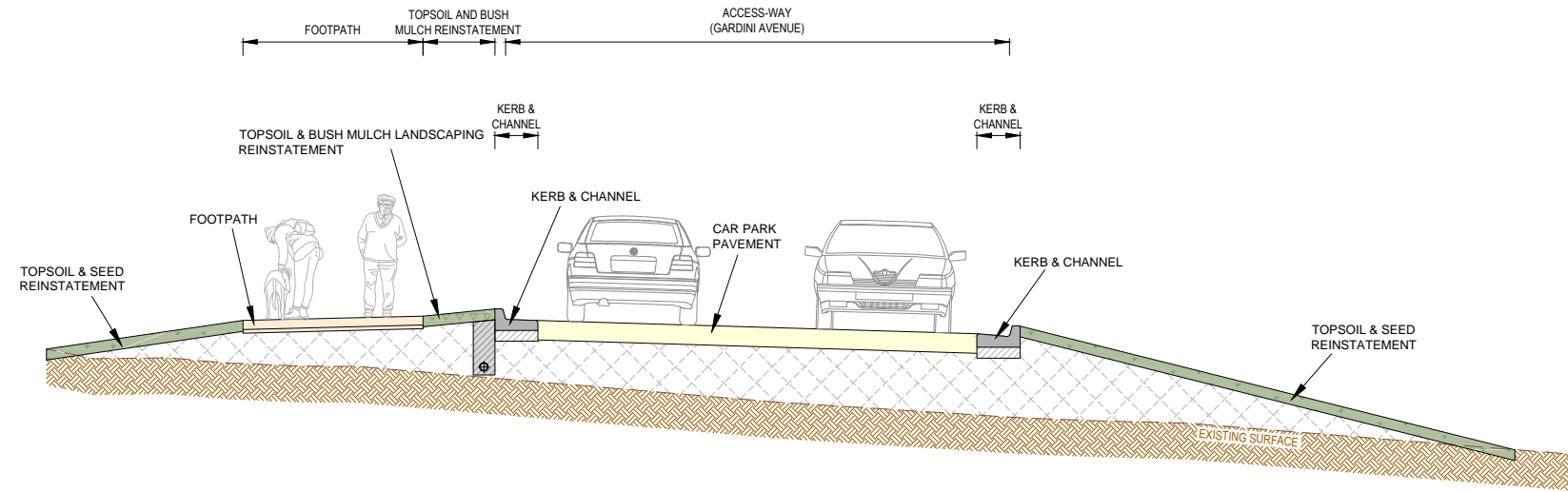

SECTION G-G - GREENWOOD AVENUE ACCESS-WAY

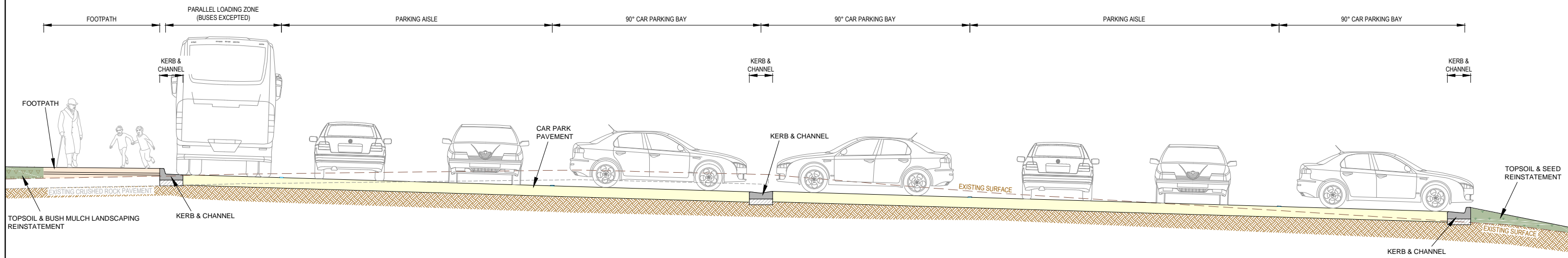

SECTION H-H - SOUTHERN CAR PARK



01	STAKEHOLDER CONSULTATION PLAN	25-10-2022
00	STAKEHOLDER CONSULTATION PLAN	25-10-2022
VER	DESCRIPTION	DATE

CONSULTANT ENGINEER

PROCVIL CONSULTING ENGINEERING
 Specialist Civil Engineering Design Consultants
 Commitment | Communication | Collaboration

PROCVIL CONSULTING PTY LTD
 ABN 51 759 386 082
 SUITE 20, 45-51 RINGWOOD ST, RINGWOOD VIC 3134
 PO BOX 164, RINGWOOD VIC 3134
 P: (03) 8644 6834
 E: info@procivil.com.au
 www.procivil.com.au

CIVIL ENGINEERING DESIGN: KURT CHAMBERLAIN
 TECHNICAL PEER REVIEW: CHRIS PROCTOR
 REGISTERED & CHARTERED PROFESSIONAL ENGINEER: CHRIS PROCTOR

ORIENTATION

OR AS SHOWN

ORIGINAL SCALE & SHEET SIZE: AS SHOWN @ A1
 HEIGHT DATUM: AHD
 COORDINATE DATUM: ARBITRARY
 SURVEY DATE: 08-05-2019 / 31-08-2021
 AERIAL IMAGE DATE: 28-06-2022

LOCAL GOVERNMENT AREA: CITY OF MAROONDAH

CLIENT PROJECT MANAGER / CONTACT: DOUG SMITH | MAROONDAH CITY COUNCIL

STAKEHOLDER CONSULTATION PLAN

CAR PARK UPGRADE WORKS
 RUSSELL LUCAS OVAL
 JUBILEE PARK, RINGWOOD

SECTIONS G-G & H-H - GREENWOOD AVENUE ACCESS-WAY & SOUTHERN CAR PARK

PROJECT No.	PC22026
SHEET No.	07 OF 08
VERSION	01
DWG No.	PC22026-07-01



WARNING
 BEWARE OF UNDERGROUND SERVICES
 THE LOCATION OF EXISTING UNDERGROUND SERVICES ARE APPROXIMATE ONLY AND THEIR EXACT POSITION SHOULD BE PROVEN ON SITE. NO GUARANTEE IS GIVEN THAT ALL EXISTING SERVICES ARE SHOWN.

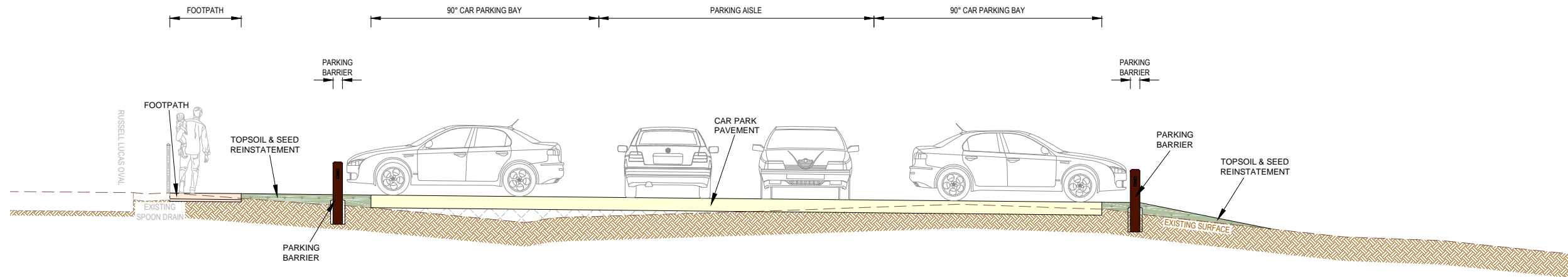

SECTION I-I - SOUTHERN OVERFLOW CAR PARK

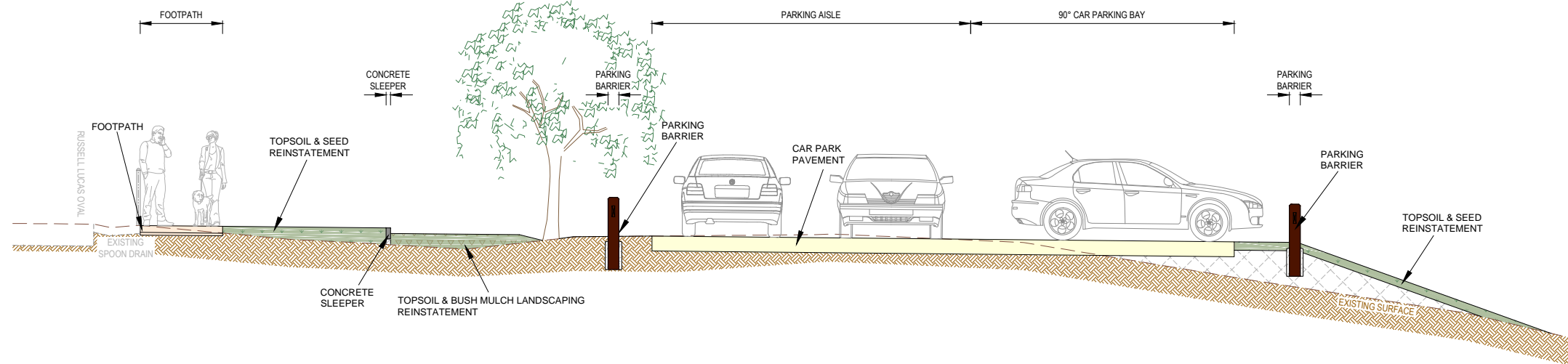

SECTION J-J - SOUTHERN OVERFLOW CAR PARK



01	STAKEHOLDER CONSULTATION PLAN	25-10-2022
00	STAKEHOLDER CONSULTATION PLAN	25-10-2022
VER	DESCRIPTION	DATE

CONSULTANT ENGINEER

PROCVIL CONSULTING ENGINEERING
 Specialist Civil Engineering Design Consultants
 Commitment | Communication | Collaboration

PROCVIL CONSULTING PTY LTD
 ABN 51 759 386 092
 SUITE 20, 45-51 RINGWOOD ST, RINGWOOD VIC 31134
 PO BOX 164, RINGWOOD VIC 31134
 P: (03) 8644 6834
 E: info@procvil.com.au
 www.procvil.com.au

CIVIL ENGINEERING DESIGN: KURT CHAMBERLAIN
 TECHNICAL PEER REVIEW: CHRIS PROCTOR
 REGISTERED & CHARTERED PROFESSIONAL ENGINEER: CHRIS PROCTOR

ORIENTATION

OR AS SHOWN

ORIGINAL SCALE & SHEET SIZE: AS SHOWN @ A1
 HEIGHT DATUM: AHD
 COORDINATE DATUM: ARBITRARY
 SURVEY DATE: 08-05-2019 / 31-08-2021
 AERIAL IMAGE DATE: 28-06-2022

LOCAL GOVERNMENT AREA: CITY OF MAROONDAH

CLIENT PROJECT MANAGER / CONTACT: DOUG SMITH | MAROONDAH CITY COUNCIL

STAKEHOLDER CONSULTATION PLAN
CAR PARK UPGRADE WORKS
 RUSSELL LUCAS OVAL
 JUBILEE PARK, RINGWOOD
 SECTIONS I-I & J-J - SOUTHERN OVERFLOW CAR PARK

PROJECT No.	PC22026
SHEET No.	08 OF 08
VERSION	01
DWG No.	PC22026-08-01