

FOR CONTINUATION, REFER TO DRAWING G26648-01-02

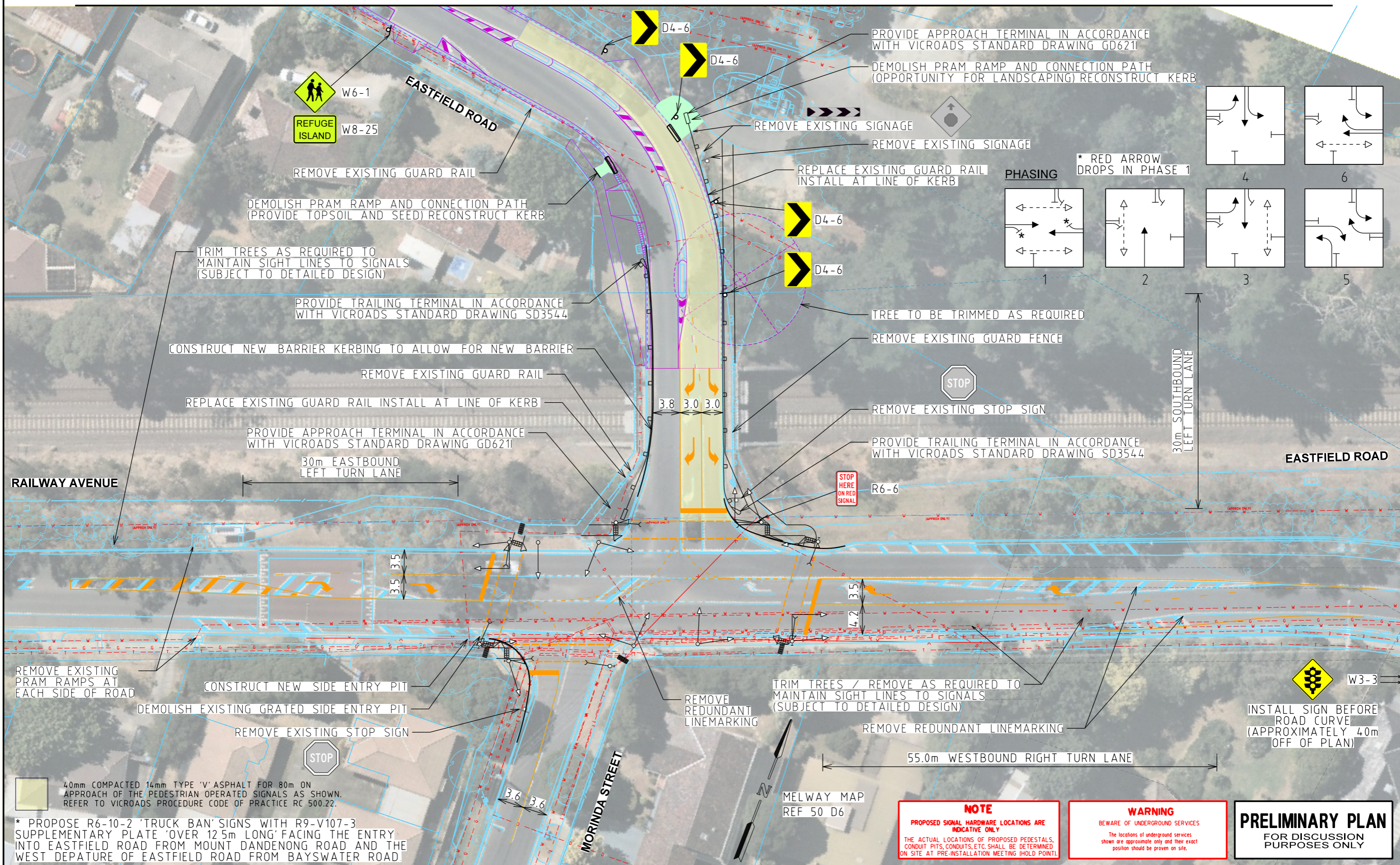

| ISSUE | ISSUE DESCRIPTION | ISSUE DATE |
|-------|--|-------------|
| A | INITIAL ISSUE | 10 OCT 2019 |
| B | CLIENT COMMENTS ADDED | 01 NOV 2019 |
| C | FEATURE SURVEY ADDED, MINOR UPDATES AND LONG SECTION | 05 FEB 2020 |
| D | RSA AND DoT COMMENTS INCORPORATED | 04 DEC 2020 |
| E | RSA AND DoT COMMENTS INCORPORATED | 20 JAN 2022 |

GENERAL NOTES

- 1 BASE INFORMATION FROM AERIAL PHOTOGRAPH (SOURCE: NEARMAP JAN 2019)
- 2 ALL DIMENSIONS ARE TO FACE OF KERB & CHANNEL
- 3 LOCAL STREET - RAILWAY AVENUE (SPEED ZONE 60km/h)
- EASTFIELD ROAD (SPEED ZONE 60km/h)
- MORINDA STREET (SPEED ZONE 50km/h)
- 4 ALL PROPOSED FOOTPATHS AND PRAM CROSSINGS ARE TO BE CONSTRUCTED WITH TACTILE GROUND SURFACE INDICATORS TO DDA COMPLIANCE GUIDELINES REFER TO AS 1428.4.2009

WORKS BY OTHERS

DESIGNED
H. VU

CHECKED/APPROVED
R. THOMSON

FILE NAME
GRP26648-01.dgn

Traffix Group

Level 28, 459 Collins Street
Melbourne, Victoria 3000
+61 3 9822 2888
www.traffixgroup.com.au

**RAILWAY AVENUE / EASTFIELD ROAD
AT MORINDA STREET
MAROONDAH CITY COUNCIL
CONCEPT LAYOUT - OPTION 3**

SCALE 1:500 (A3) 0 2 5 7.5 10

SHEET No. 1/7 DWG No. G26648-01-01

NOTE
PROPOSED SIGNAL HARDWARE LOCATIONS ARE INDICATIVE ONLY.
THE ACTUAL LOCATIONS OF PROPOSED PEDESTALS, CONDUIT PITS, CONDUITS, ETC. SHALL BE DETERMINED ON SITE AT PRE-INSTALLATION MEETING (HOLD POINT).

WARNING
BEWARE OF UNDERGROUND SERVICES
The locations of underground services shown are approximate only and their exact position should be proven on site.

PRELIMINARY PLAN
FOR DISCUSSION PURPOSES ONLY

DATE: 24/02/2022
MODEL: G26648-01-01
FILE: P:\Synergy\Projects\GRP26648\03-Drawings\GRP26648-01.dgn

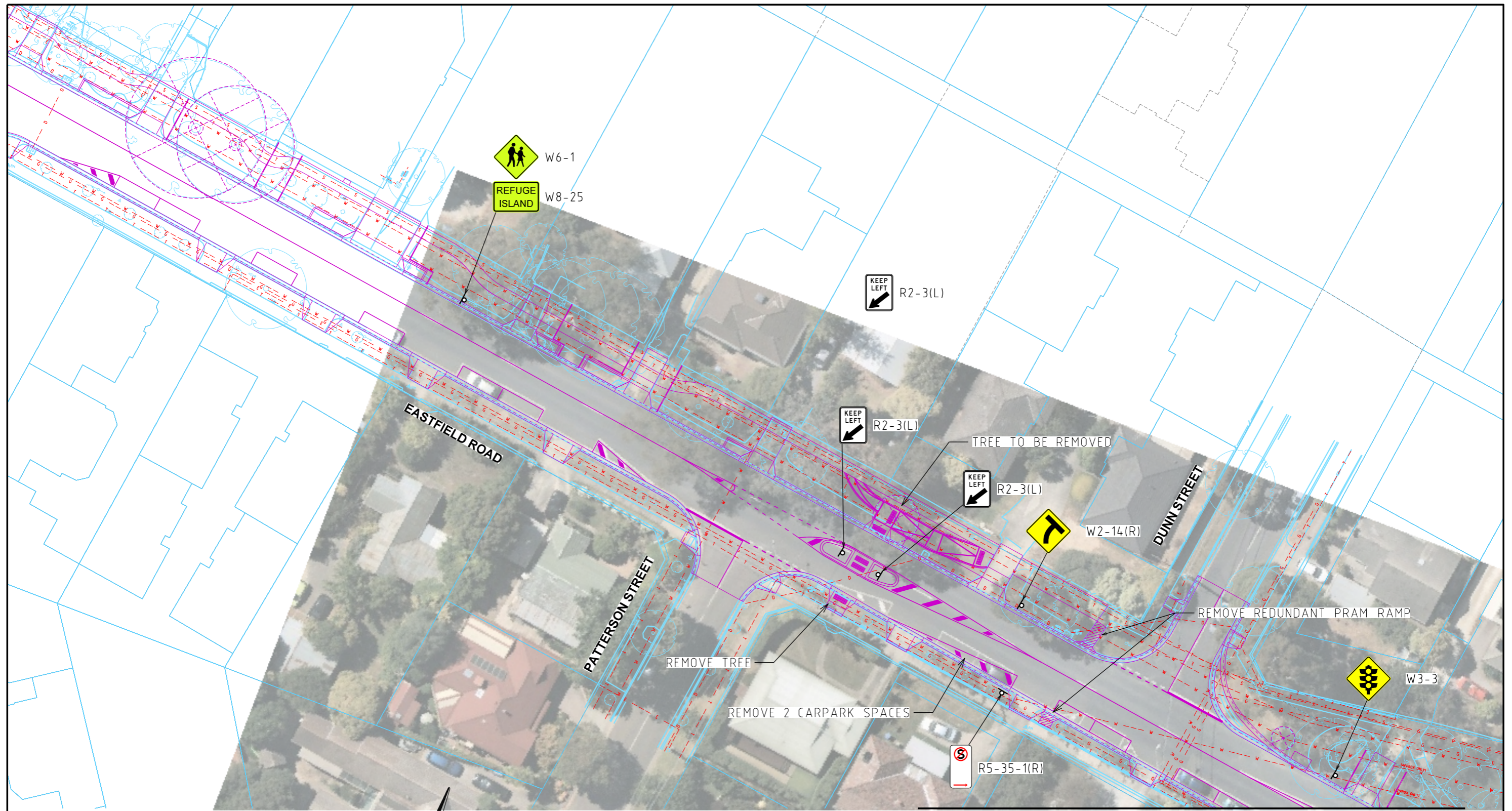

FOR CONTINUATION, REFER TO DRAWING G26648-01-01

NOTE
 PROPOSED SIGNAL HARDWARE LOCATIONS ARE INDICATIVE ONLY
 THE ACTUAL LOCATIONS OF PROPOSED PEDESTALS, CONDUIT PITS, CONDUITS, ETC. SHALL BE DETERMINED ON SITE AT PRE-INSTALLATION MEETING (HOLD POINT).

WARNING
 BEWARE OF UNDERGROUND SERVICES
 The locations of underground services shown are approximate only and their exact position should be proven on site.

PRELIMINARY PLAN
 FOR DISCUSSION PURPOSES ONLY



DATE: 24/02/2022
 MODEL: G26648-01-02
 FILE: P:\Synergy\Projects\GRP2\GRP26648\03-Drawings\GRP26648-01.dgn

| ISSUE | ISSUE DESCRIPTION | ISSUE DATE |
|-------|--|-------------|
| A | INITIAL ISSUE | 10 OCT 2019 |
| B | CLIENT COMMENTS ADDED | 01 NOV 2019 |
| C | FEATURE SURVEY ADDED, MINOR UPDATES AND LONG SECTION | 05 FEB 2020 |
| D | RSA AND DoT COMMENTS INCORPORATED | 04 DEC 2020 |
| E | RSA AND DoT COMMENTS INCORPORATED | 20 JAN 2022 |

GENERAL NOTES
 1. BASE INFORMATION FROM AERIAL PHOTOGRAPH (SOURCE NEARMAP JAN 2019).
 2. ALL DIMENSIONS ARE TO FACE OF KERB & CHANNEL.
 3. LOCAL STREET - RAILWAY AVENUE (SPEED ZONE 60km/h)
 - EASTFIELD ROAD (SPEED ZONE 60km/h)
 - MORINDA STREET (SPEED ZONE 50km/h)
 4. ALL PROPOSED FOOTPATHS AND PRAM CROSSINGS ARE TO BE CONSTRUCTED WITH TACTILE GROUND SURFACE INDICATORS TO DDA COMPLIANCE GUIDELINES REFER TO AS 1428.4-2009

WORKS BY OTHERS

| |
|--------------------------------|
| DESIGNED H. VU |
| CHECKED/APPROVED R. THOMSON |
| FILE NAME GRP26648-01.dgn |

Traffix Group
 Level 28, 459 Collins Street
 Melbourne, Victoria 3000
 +61 3 9822 2888
 www.traffixgroup.com.au

**RAILWAY AVENUE / EASTFIELD ROAD
 AT MORINDA STREET
 MAROONDAH CITY COUNCIL
 CONCEPT LAYOUT - OPTION 3**

SCALE 1:500 (A3) 0 2 5 7.5 10 SHEET No. 2/7 DWG No. G26648-01-02